



Preferred Products Catalog

Control Resources is pleased to introduce its Preferred Products Catalog. Our Mission is to provide our valued customers **Outstanding Customer Service** and **help you reduce your cost of doing business**. It is our desire that this catalog moves us closer to meeting both of these goals. The basic idea is to: 1) have inventory that is focused on your Pneumatic, Electrical Control and Linear Motion needs, 2) provide you with a detailed listing of these items for your convenience, and 3) provide same day shipments 95% of the time. The primary benefits are:

Quick Delivery
Less Expediting
Ease of Specification
Quick Pricing for Proposals
Consistent on-time deliveries

Please let us know if you have suggestions how we can improve this valuable tool to make it more user friendly or useful to you and your company.



Table of Contents

Pneumatics

<i>Air Preparation</i>	3-7
<i>Directional Control Valves</i>	8-17
<i>Air Cylinders</i>	18-30
<i>Guided Cylinders</i>	31-34
<i>Grippers</i>	35
<i>Rotary Actuators</i>	36
<i>Floating Joints</i>	37
<i>Pressure Switch</i>	37
<i>Electro/Pneumatic Reg</i>	37
<i>One Touch Fittings</i>	38-46
<i>Brass Fittings</i>	47
<i>Tubing</i>	48-50
<i>Flow Controls</i>	51-53
<i>Mufflers</i>	53
<i>Quick Exhaust</i>	53

Linear Rail & Bearing

<i>Miniature</i>	54
<i>Medium Duty</i>	54
<i>Heavy Duty</i>	55-56

Electrical Controls

<i>Relays</i>	57-58
<i>Pilot Devices</i>	59-60
<i>Circuit Breakers</i>	61
<i>Breakout 50 pin board</i>	61
<i>Terminal Blocks</i>	62-63
<i>Power Distribution Blocks</i>	64
<i>Miscellaneous Electrical Items</i>	
Multi-Pole Connectors	64
Multi-Port 12mm Distribution Blocks	64
Cord Grips	64
Din Cord Sets	64
Cordsets	64
Power Disconnect Switches	65
Fuse Holders	65
Power Supplies	65
Din Rail	65
Safety Switch	65
Light Curtains	65
Inverter Drives	65
Stack & Signal Lights	66

Control Resources Line Sheet

67-68

SMC Filter-Regulator-Lubricator Combination Unit

		OPTIONS						
		BASIC	C/D	K	S	T	LV	8
AC10-M5G-Z	COMBO UNIT, F-R-L/W GAUGE, M5	\$49.65	11				6	
AC20-N01E-Z	COMBO UNIT, F-R-L/W BUILT-IN GAUGE, 1/8NPT	\$61.50	10	26	28	9	43	
AC20-N02E-Z	COMBO UNIT, F-R-L/W BUILT-IN GAUGE, 1/4NPT	\$61.50	10	26	28	9	43	
AC30-N02E-Z	COMBO UNIT, F-R-L/W BUILT-IN GAUGE, 1/4NPT	\$77.59	12	31	30	12	44	20
AC30-N03E-Z	COMBO UNIT, F-R-L/W BUILT-IN GAUGE, 3/8NPT	\$77.59	12	31	30	12	44	20
AC40-N03E-Z	COMBO UNIT, F-R-L/W BUILT-IN GAUGE, 3/8NPT	\$98.81	13	34	32	15	48	24
AC40-N04E-Z	COMBO UNIT, F-R-L/W BUILT-IN GAUGE, 1/2NPT	\$98.81	13	34	32	15	48	24
AC50-N06E-Z	COMBO UNIT, F-R-L/W BUILT-IN GAUGE, 3/4NPT	\$153.23	13			20	87	24
AC60-N10E-Z	COMBO UNIT, F-R-L/W BUILT-IN GAUGE, 1NPT	\$214.61	13			20	87	24

Optional Descriptions for all Combination Units

- C = Autodrain for 20 Series
- D = Autodrain for 30-60 Series
- K = Check Valve
- S = Pressure Switch
- T = NPT Port Adapter
- LV = Lockout Valve
- 8 = Metal Bowl/w Sight Glass



SMC Filter/Regulator-Lubricator Combination Unit

		OPTIONS						
		BASIC	C/D	K	S	T	LV	8
AC20A-N01E-Z	COMBO UNIT, F/R-L/W BUILT-IN GAUGE, 1/8NPT	\$52.91	10	26	28	9	43	
AC20A-N02E-Z	COMBO UNIT, F/R-L/W BUILT-IN GAUGE, 1/4NPT	\$52.91	10	26	28	9	43	
AC30A-N02E-Z	COMBO UNIT, F/R-L/W BUILT-IN GAUGE, 1/4NPT	\$64.69	12	31	30	12	44	20
AC30A-N03E-Z	COMBO UNIT, F/R-L/W BUILT-IN GAUGE, 3/8NPT	\$64.69	12	31	30	12	44	20
AC40A-N03E-Z	COMBO UNIT, F/R-L/W BUILT-IN GAUGE, 3/8NPT	\$86.40	13	34	32	15	48	24
AC40A-N04E-Z	COMBO UNIT, F/R-L/W BUILT-IN GAUGE, 1/2NPT	\$86.40	13	34	32	15	48	24

SMC Filter-Mist Separator-Regulator Combination Unit

		OPTIONS						
		BASIC	C/D	K	S	T	LV	8
AC20C-N01E-Z	COMBO UNIT, F-M-R/W BUILT-IN GAUGE, 1/8NPT	\$76.69	10	26	28	9	43	
AC20C-N02E-Z	COMBO UNIT, F-M-R/W BUILT-IN GAUGE, 1/4NPT	\$76.69	10	26	28	9	43	
AC30C-N02E-Z	COMBO UNIT, F-M-R/W BUILT-IN GAUGE, 1/4NPT	\$91.43	12	31	30	12	44	20
AC30C-N03E-Z	COMBO UNIT, F-M-R/W BUILT-IN GAUGE, 3/8NPT	\$91.43	12	31	30	12	44	20
AC40C-N03E-Z	COMBO UNIT, F-M-R/W BUILT-IN GAUGE, 3/8NPT	\$113.44	13	34	32	15	48	24
AC40C-N04E-Z	COMBO UNIT, F-M-R/W BUILT-IN GAUGE, 1/2NPT	\$113.44	13	34	32	15	48	24

SMC Filters

AF10-M5-Z	FILTER, 10-32	\$9.53
AF20-N01-CZ	FILTER, 1/4NPT, BOWL GUARD	\$14.81
AF20-N01C-CZ	FILTER, 1/4NPT, AUTODRAIN, BOWL GUARD	\$24.38
AF20-N02-2Z	FILTER, 1/4NPT, METAL BOWL	\$16.88
AF20-N02C-2Z	FILTER, 1/4NPT, AUTODRAIN, METAL BOWL	\$26.44
AF20-N02C-CZ	FILTER, 1/4NPT, AUTODRAIN, BOWL GUARD	\$24.38
AF20-N02-CZ	FILTER, 1/4NPT, BOWL GUARD	\$14.81
AF30-N02D-Z	FILTER, 1/4NPT, AUTODRAIN, BOWL GUARD	\$31.24
AF30-N02-Z	FILTER, 1/4NPT, BOWL GUARD	\$18.98
AF30-N03-8Z	FILTER, 3/8NPT, METAL BOWL	\$28.99



SMC Filter (continued)

AF30-N03D-8Z	FILTER, 3/8NPT, AUTODRAIN, METAL BOWL	\$41.63
AF30-N03D-Z	FILTER, 3/8NPT, AUTODRAIN, BOWL GUARD	\$31.24
AF30-N03-Z	FILTER, 3/8NPT, BOWL GUARD	\$18.98
AF40-N03D-Z	FILTER, 1/2NPT, AUTODRAIN, BOWL GUARD	\$39.68
AF40-N03-Z	FILTER, 3/8NPT, BOWL GUARD	\$27.11
AF40-N04-8Z	FILTER, 1/2NPT, METAL BOWL	\$39.08
AF40-N04D-8Z	FILTER, 1/2NPT, AUTODRAIN, METAL BOWL	\$51.64
AF40-N04D-Z	FILTER, 1/2NPT, AUTODRAIN, BOWL GUARD	\$39.68
AF40-N04-Z	FILTER, 1/2NPT, BOWL GUARD	\$27.11
AF50-N06D-8Z	FILTER, 3/4NPT, AUTODRAIN, METAL BOWL	\$70.46
AF50-N06D-Z	FILTER, 3/4NPT, AUTODRAIN, BOWL GUARD	\$58.50
AF50-N06-Z	FILTER, 3/4NPT, BOWL GUARD	\$45.94
AF60-N10D-8Z	FILTER, 1NPT, AUTODRAIN, METAL BOWL	\$83.59
AF60-N10D-Z	FILTER, 1NPT, AUTODRAIN, BOWL GUARD	\$71.63
AF60-N10-Z	FILTER, 1NPT, BOWL GUARD	\$59.06
AD27-C	AUTODRAIN/W BOWL GUARD, 20 SERIES	\$12.64
AD38N-Z	AUTODRAIN/W BOWL GUARD, 30 SERIES	\$12.26
AD48N-Z	AUTODRAIN/W BOWL GUARD, 40-60 SERIES	\$12.26



SMC Filter/Regulator

AW10-M5	F/R UNIT, M5	\$18.08
AW20-N01-CZ	F/R UNIT 1/8 NPT	\$22.99
AW20-N02-CZ	F/R UNIT 1/4 NPT	\$22.99
AW30-N02-Z	F/R UNIT 1/4 NPT	\$30.38
AW30-N03-Z	F/R UNIT 3/8 NPT	\$30.38
AW30-N03-8Z	F/R UNIT 3/8 NPT, METAL BOWL	\$40.39
AW40-N03-Z	F/R UNIT 3/8 NPT	\$45.53
AW40-N04-Z	F/R UNIT 1/2 NPT	\$45.53
AW20-N01C-CZ	F/R UNIT 1/8 NPT/W AUTODRAIN	\$32.55
AW20-N02C-CZ	F/R UNIT 1/4 NPT/W AUTODRAIN	\$32.55
AW30-N03D-Z	F/R UNIT 3/8 NPT/W AUTODRAIN	\$42.64
AW40-N03D-Z	F/R UNIT 3/8 NPT/W AUTODRAIN	\$58.09
AW40-N04D-Z	F/R UNIT 1/2 NPT/W AUTODRAIN	\$58.09
AW40-N04D-8Z	F/R UNIT, 1/2 NPT, AUTODRAIN, METAL B.	\$70.05
AW20-N02C-2Z	F/R UNIT, 1/4 NPT, AUTODRAIN, METAL B.	\$34.61
AW20-N02E-CZ	F/R UNIT 1/4/W BUILT IN GAUGE	\$29.03
AW30-N03E-Z	F/R UNIT 3/8/W BUILT IN GAUGE	\$36.41
AW40-N03E-Z	F/R UNIT 3/8/W BUILT IN GAUGE	\$51.56
AW40-N04E-Z	F/R UNIT 1/2/W BUILT IN GAUGE	\$51.56



SMC Regulator

AR10-M5-Z	REGULATOR M5	\$9.68
AR20-N01-Z	REGULATOR, 1/8 NPT	\$10.61
AR20-N02-Z	REGULATOR 1/4 NPT	\$10.61
AR25-N02-Z	REGULATOR 1/4 NPT	\$15.56
AR25-N03-Z	REGULATOR 3/8 NPT	\$15.56
AR30-N02-Z	REGULATOR 1/4 NPT	\$17.21
AR30-N03-Z	REGULATOR 3/8 NPT	\$17.21
AR40-N03-Z	REGULATOR 1/4 NPT	\$22.80
AR40-N04-Z	REGULATOR 1/2 NPT	\$22.80
AR50-N06-Z	REGULATOR 3/4 NPT	\$38.21
AR60-N10-Z	REGULATOR 1 NPT	\$71.63
AR10P-260S	LOCK NUT FOR AR10	\$1.09
AR20P-260S	LOCK NUT FOR AR20	\$1.09
AR30P-260S	LOCK NUT FOR AR30	\$1.35
AR40P-260S	LOCK NUT FOR AR40	\$1.88



SMC Regulator (continued)

AR40K-N04E-Z	REG/W CHECK, BUILT-IN GAUGE, 1/2NPT	\$28.84
AR50K-N06E-Z	REG/W CHECK, BUILT-IN GAUGE, 3/4NPT	\$44.25
AR20-N02E-Z	REG 1/4 NPT/W BUILT IN GAUGE	\$16.65
AR25-N02E-Z	REG 1/4 NPT/W BUILT IN GAUGE	\$21.60
AR30-N02E-Z	REG 1/4 NPT/W BUILT IN GAUGE	\$23.25
AR40-N04E-Z	REG 1/2 NPT/W BUILT IN GAUGE	\$28.84
AR20-N01E-Z	REG 1/8 NPT/W BUILT IN GAUGE	\$16.65
AR50-N06E-Z	REG 3/4 NPT/W BUILT IN GAUGE	\$44.25
AR25-N03E-Z	REG 3/8 NPT/W BUILT IN GAUGE	\$21.60
AR40-N03E-Z	REG 3/8 NPT/W BUILT IN GAUGE	\$28.84
AR60-N10E-Z	REG 1/2 NPT/W BUILT IN GAUGE	\$77.66



SMC Lubricator

AL10-M5-Z	M5 LUBRICATOR	\$10.35
AL20-N01-3CZ	1/8 LUBRICATOR	\$18.11
AL20-N02-3CZ	1/4 LUBRICATOR	\$18.11
AL30-N02-3Z	1/4 LUBRICATOR	\$22.31
AL30-N03-38Z	1/4 LUBRICATOR, METAL BOWL	\$31.20
AL30-N03-3Z	3/8 LUBRICATOR	\$22.31
AL40-N03-3Z	3/8 LUBRICATOR	\$27.94
AL40-N04-38Z	1/2 LUBRICATOR, METAL BOWL	\$39.90
AL40-N04-3Z	1/2 LUBRICATOR	\$27.94
AL50-N06-38Z	3/4 LUBRICATOR, METAL BOWL	\$56.21
AL50-N06-3Z	3/4 LUBRICATOR	\$44.25
AL60-N10-38Z	1 LUBRICATOR, METAL BOWL	\$71.03
AL60-N10-3Z	1 LUBRICATOR	\$59.06



SMC Mist Separator

AFM20-N01-CZ	MIST SEP, 1/8 NPT	\$32.93
AFM20-N02C-CZ	MIST SEP, 1/4 NPT, AUTO DRAIN	\$32.93
AFM20-N02-CZ	MIST SEP, 1/4 NPT	\$42.49
AFM30-N03D-Z	MIST SEP, 3/8 NPT, AUTO DRAIN	\$47.29
AFM30-N03-Z	MIST SEP, 3/8 NPT	\$35.03
AFM40-N04D-Z	MIST SEP, 1/2NPT, AUTO DRAIN	\$54.00
AFM40-N04-Z	MIST SEP, 1/2 NPT	\$41.44



SMC Precision Regulator

IR1000-N01	PRECISION REGULATOR, 1/8NPT	\$50.21
IR1020-N01	PRECISION REGULATOR, 1/8NPT	\$50.21
IR2000-N02	PRECISION REGULATOR, 1/4NPT	\$56.85
IR2020-N02	PRECISION REGULATOR, 1/4NPT	\$56.85
IR3000-N03	PRECISION REGULATOR, 3/8NPT	\$98.36
IR3020-N03	PRECISION REGULATOR, 3/8NPT	\$98.36
P36201023	BRACKET ASSEMBLY, IR1000 SERIES	\$1.38
P36202028	BRACKET ASSEMBLY, IR2000 SERIES	\$1.38
P36203018	BRACKET ASSEMBLY, IR3000 SERIES	\$1.95

SMC Safety Lock-Out Valves

VHS20-N01-Z	1/8 VALVE, LOCK-OUT	\$25.88
VHS20-N02-Z	1/4 VALVE, LOCK-OUT	\$25.88
VHS30-N02-Z	1/4 VALVE, LOCK-OUT	\$27.75
VHS30-N03-Z	3/8 VALVE, LOCK-OUT	\$27.75
VHS40-N03-Z	3/8 VALVE, LOCK-OUT	\$37.69
VHS40-N04-Z	1/2 VALVE, LOCK-OUT	\$37.69
VHS50-N06-Z	3/4 VALVE, LOCK-OUT	\$66.00
VHS50-N10-Z	1 VALVE, LOCK-OUT	\$66.00



SMC Modular Soft Start Solenoid Valve

NAV2000-N02-3DZ	VALVE, SOFT START 1/4NPT, 120VAC	\$131.65
NAV2000-N02-5DZ	VALVE, SOFT START 1/4NPT, 24VDC	\$131.65
NAV3000-N03-3DZ	VALVE, SOFT START 3/8NPT, 120VAC	\$163.45
NAV3000-N03-5DZ	VALVE, SOFT START 3/8NPT, 24VDC	\$163.45
NAV4000-N04-3DZ	VALVE, SOFT START 1/2NPT, 120VAC	\$179.35
NAV4000-N04-5DZ	VALVE, SOFT START 1/2NPT, 24VDC	\$179.35
NAV5000-N06-3DZ	VALVE, SOFT START 3/4NPT, 120VAC	\$193.25
NAV5000-N06-5DZ	VALVE, SOFT START 3/4NPT, 24VDC	\$193.25
VDC-520-00	DIN Form B 10/50VDC LED 2+E 5M Cable	\$15.71
VDJ-520-00	DIN Form B 120VAC LED 2+E 5M Cable	\$14.28



SMC Bracket Assembly (AF & AL)

AF20P-050AS	BRACKET ASSEMBLY, AF & AL 20	\$4.43
AF30P-050AS	BRACKET ASSEMBLY, AF & AL 30	\$4.43
AF40P-050AS	BRACKET ASSEMBLY, AF & AL 40	\$4.43
AF50P-050AS	BRACKET ASSEMBLY, AF & AL 50	\$5.81
AF60P-050AS	BRACKET ASSEMBLY, AF & AL 60	\$10.46

SMC Regulator & Filter/Regulator Accessories

AR10P-270AS	BRACKET ASSEMBLY, AR/AW 10	\$2.96
AR20P-270AS	BRACKET ASSEMBLY, AR/AW 20	\$2.96
AR25P-270AS	BRACKET ASSEMBLY, AR/AW 25	\$2.96
AR30P-270AS	BRACKET ASSEMBLY, AR/AW 30	\$2.96
AR40P-270AS	BRACKET ASSEMBLY, AR/AW 40	\$2.96
AR50P-270AS	BRACKET ASSEMBLY, AR/AW 50 & 60	\$5.85
AR50P-270AS	BRACKET ASSEMBLY, AR/AW 50 & 60	\$5.85
AR10P-260S	LOCK NUT, AR/AW 10	\$1.09
AR20P-260S	LOCK NUT, AR/AW 20	\$1.09
AR25P-260S	LOCK NUT, AR/AW 25	\$1.35
AR30P-260S	LOCK NUT, AR/AW 30	\$1.35
AR40P-260S	LOCK NUT, AR/AW 40	\$1.87



SMC Modular Pressure Switch

IS1000M-20-X201	PRESSURE SWITCH/W 3M LEADS, 20SERIES	\$41.93
IS1000M-30-X201	PRESSURE SWITCH/W 3M LEADS, 30SERIES	\$40.58
IS1000M-40-X201	PRESSURE SWITCH/W 3M LEADS, 40SERIES	\$43.13
IS10E-20N02-X201	PRESSURE SWITCH/W PIPING ADP, 3M LEADS	\$43.95
IS10E-30N03-X201	PRESSURE SWITCH/W PIPING ADP, 3M LEADS	\$46.13
IS10E-40N04-X201	PRESSURE SWITCH/W PIPING ADP, 3M LEADS	\$48.23

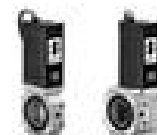

SMC Pressure Gauges

G27-P10-R1	GAUGE, PRESSURE, M5 PORT, 1-160 AR10	\$9.75
GC3-10AS	GAUGE, EMBEDDED TYPE, 0-160 AR20E-60E	\$6.04
K40-MP1.0-N01MS	GAUGE, PRESSURE, 1/8NPT, 0-160 AR20-AR30	\$6.04
K50-MP1.0-N02MS	GAUGE, PRESSURE, 1/4NPT, 0-160 AR40-AR60	\$6.04
AR20P-310AS-N01	1/8 NPT GAUGE PORT FOR AR20-30	\$1.80
AR20P-310AS-N02	1/4 NPT GAUGE PORT FOR AR40-60	\$1.80



SMC Modular Check Valve

AKM2000-N02	MODULAR CHECK VALVE, 1/4 PORT	\$21.79
AKM3000-N02	MODULAR CHECK VALVE, 1/4 PORT	\$25.80
AKM4000-N03	MODULAR CHECK VALVE, 3/8 PORT	\$28.73



SMC Dryer (not modular)

AMG150-N02C	DRYER, AMG SERIES	\$67.92
AMG250-N03C	DRYER, AMG SERIES	\$102.47
AMG350-N04C	DRYER, AMG SERIES	\$141.10
AMG450-N06C	DRYER, AMG SERIES	\$202.05



SMC Modular Hardware

E100-M5	MODULAR PIPING ADAPTOR, 10 SERIES	\$4.88
E200-N02	MODULAR PIPING ADAPTOR, 20 SERIES	\$5.81
E300-N03	MODULAR PIPING ADAPTOR, 30 SERIES	\$8.25
E400-N04	MODULAR PIPING ADAPTOR, 40 SERIES	\$9.71
E600-N06	MODULAR PIPING ADAPTOR, 50/60 SERIES	\$14.51
E600-N10	MODULAR PIPING ADAPTOR, 50/60 SERIES	\$14.51
Y110-M5	T-TYPE SPACER, 10 SERIES, M5	\$5.85
Y210-N02	T-TYPE SPACER, 20 SERIES, 1/4NPT	\$8.74
Y310-N02	T-TYPE SPACER, 30 SERIES, 1/4NPT	\$11.59
Y410-N02	T-TYPE SPACER, 40 SERIES, 1/4NPT	\$14.51
Y410-N03	T-TYPE SPACER, 40 SERIES, 3/8NPT	\$14.51
Y610-N04	T-TYPE SPACER, 50/60 SERIES, 1/2NPT	\$20.29
Y100T	SPACER, 10 SERIES	\$4.16
Y200	SPACER, 20 SERIES	\$3.30
Y300	SPACER, 30 SERIES	\$4.16
Y400	SPACER, 40 SERIES	\$4.76
Y600	SPACER, 50/60 SERIES	\$5.93
Y100T	SPACER/W "T" BRACKET, 10 SERIES	\$4.16
Y200T	SPACER/W "T" BRACKET, 20 SERIES	\$4.80
Y300T	SPACER/W "T" BRACKET, 30 SERIES	\$5.33
Y400T	SPACER/W "T" BRACKET, 40 SERIES	\$5.93
Y600T	SPACER/W "T" BRACKET, 50/60 SERIES	\$8.18
Y14-M5	MODULAR CROSS SPACER, 10 SERIES	\$3.68
Y24-N02	MODULAR CROSS SPACER, 20 SERIES	\$4.69
Y34-N02	MODULAR CROSS SPACER, 30 SERIES	\$6.75
Y44-N03	MODULAR CROSS SPACER, 40 SERIES	\$7.50



SMC Valve, SY3000

SY3140-5L0Z	VALVE, SS, 2POS, 24VDC, .3CV	\$40.70
SY3240-5L0Z	VALVE, DS, 2 POS, 24VDC, .3CV	\$60.15
SY3340-5L0Z	VALVE, DS, 3 POS, BLOCK CTR, 24VDC, .3CV	\$69.50
SY3140-3L0Z	VALVE, SS, 2POS, 110VAC, .3CV	\$40.70
SY3240-3L0Z	VALVE, DS, 2 POS, 110VAC, .3CV	\$60.15
SY3340-3L0Z	VALVE, DS, 3 POS, BLOCK CTR, 110VAC, .3CV	\$69.50
SY3000-27-1T	SUBPLATE, 1/8NPT	\$8.00
SS5Y3-42-02-01T	MANIFOLD, BAR STOCK, 2 ST, 1/8NPT	\$32.25
SS5Y3-42-03-01T	MANIFOLD, BAR STOCK, 3 ST, 1/8NPT	\$37.90
SS5Y3-42-04-01T	MANIFOLD, BAR STOCK, 4 ST, 1/8NPT	\$43.55
SS5Y3-42-05-01T	MANIFOLD, BAR STOCK, 5 ST, 1/8NPT	\$49.20
SS5Y3-42-06-01T	MANIFOLD, BAR STOCK, 6 ST, 1/8NPT	\$54.85
SS5Y3-42-08-01T	MANIFOLD, BAR STOCK, 8 ST, 1/8NPT	\$66.15
SS5Y3-42-10-01T	MANIFOLD, BAR STOCK, 10 ST, 1/8NPT	\$77.45
SS5Y3-45-(*)B-(**)	MANIFOLD, STACKING DIN RAIL TYPE	
	BASE PRICE, COST FOR 2 STATION	\$52.50
	COST FOR EACH ADDITIONAL STATION	\$11.85
	* = NUMBER OF STATIONS, SPECIFY 02-20	
	** = REQUIRE FITTING SIZE (ie N7=1/4T)	
SY3000-26-9A	BLANKING PLATE ASSEMBLY	\$3.60
SY3000-38-2A	SUPPLY RELOCATION BLOCK, 10-32	\$6.50
SY3000-11-8	BOLT AND GASKET KIT	\$0.65
SX3000-77-1A	BLOCKING DISK FOR 45 SERIES MANIFOLD	\$2.84



SMC Valve, SY3000 (body ported) *Future Stock*

SY3120-5LOZ-N7	VALVE, SS, 2POS, 24VDC, .23CV	\$44.70
SY3220-5LOZ-N7	VALVE, DS, 2 POS, 24VDC, .23CV	\$64.65
SY3320-5LOZ-N7	VALVE, DS, 3 POS, BLOCK CTR, 24VDC, .23CV	\$74.00
SY3120-3LOZ-N7	VALVE, SS, 2POS, 110VAC, .23CV	\$44.70
SY3220-3LOZ-N7	VALVE, DS, 2 POS, 110VAC, .23CV	\$64.65
SY3320-3LOZ-N7	VALVE, DS, 3 POS, BLOCK CTR, 110VAC, .23CV	\$74.00
SY3120-5LZ-N3	VALVE, SS, 2POS, 24VDC, .23CV	\$44.70
SY3120-5GSD-C4	VALVE, SS, 2POS, 24VDC, .23CV	\$49.20
SX3000-16-2A	BRACKET F1 OPTION, FOOT SY3000	\$1.20
SX3000-16-1A	BRACKET F2 OPTION, SIDE SY3000	\$2.20
SY3000-6A-M5	FITTING ASSEMBLY SY3000 M5	\$4.00

SMC Valve, SY5000

SY5140-5L0Z	VALVE, SS, 2POS, 24VDC, .7CV	\$43.85
SY5240-5L0Z	VALVE, DS, 2 POS, 24VDC, .7CV	\$61.80
SY5340-5L0Z	VALVE, DS, 3 POS, BLOCK CTR, 24VDC, .7CV	\$72.00
SY5140-3L0Z	VALVE, SS, 2POS, 110VAC, .7CV	\$43.85
SY5240-3L0Z	VALVE, DS, 2 POS, 110VAC, .7CV	\$61.80
SY5340-3L0Z	VALVE, DS, 3 POS, BLOCK CTR, 110VAC, .7CV	\$72.00
SY5000-27-1T	SUBPLATE, 1/4NPT	\$8.75
SS5Y5-42-02-02T	MANIFOLD, BAR STOCK, 2 ST, 1/4NPT	\$36.50
SS5Y5-42-03-02T	MANIFOLD, BAR STOCK, 3 ST, 1/4NPT	\$43.35
SS5Y5-42-04-02T	MANIFOLD, BAR STOCK, 4 ST, 1/4NPT	\$50.20
SS5Y5-42-05-02T	MANIFOLD, BAR STOCK, 5 ST, 1/4NPT	\$57.05
SS5Y5-42-06-02T	MANIFOLD, BAR STOCK, 6 ST, 1/4NPT	\$63.90
SS5Y5-42-08-02T	MANIFOLD, BAR STOCK, 8 ST, 1/4NPT	\$77.60
SS5Y5-42-10-02T	MANIFOLD, BAR STOCK, 10 ST, 1/4NPT	\$91.30
SS5Y5-45-(*)B-(**)	MANIFOLD, STACKING DIN RAIL TYPE	
	BASE PRICE, COST FOR 2 STATION	\$65.30
	COST FOR EACH ADDITIONAL STATION	\$11.10
	* = NUMBER OF STATIONS, SPECIFY 02-20	
	** = REQUIRE FITTING SIZE (ie N7=1/4T)	
SX5000-77-1A	BLOCKING DISK FOR "45" SERIES MANIFOLDS	\$3.30
SY5000-38-2TA	SUPPLY RELOCATION BLOCK, 1/8 NPT	\$9.40
SY5000-11-2	BOLT AND GASKET KIT	\$0.80
SY5000-26-2A	BLANKING PLATE ASSEMBLY	\$4.10



SMC Valve, SY5000 (body ported) Future Stock

SY5120-5LOZ-N7T	VALVE, SS, 2POS, 24VDC, .59CV	\$48.10
SY5220-5LOZ-N7T	VALVE, DS, 2 POS, 24VDC, .59CV	\$66.55
SY5320-5LOZ-N7T	VALVE, DS, 3 POS, BLOCK CTR, 24VDC, .59CV	\$76.75
SY5120-3LOZ-N7T	VALVE, SS, 2POS, 110VAC, .59CV	\$48.10
SY5220-3LOZ-N7T	VALVE, DS, 2 POS, 110VAC, .59CV	\$66.55
SY5320-3LOZ-N7T	VALVE, DS, 3 POS, BLOCK CTR, 110VAC, .59CV	\$76.75
SX5000-16-2A	BRACKET F1 OPTION, FOOT SY5000	\$3.20
SX5000-16-1A	BRACKET F2 OPTION, SIDE SY5000	\$1.20
SY5000-6A-01T	FITTING ASSEMBLY SY5000 1/8NPT	\$5.45

SMC Valve, SY7000

SY7140-5D	VALVE, SS, 2POS, 24VDC, 1.2CV, DIN	\$53.00
SY7240-5D	VALVE, DS, 2 POS, 24VDC, 1.2CV, DIN	\$75.00
SY7340-5D	VALVE, DS, 3 POS, BLOCK CTR, 24VDC, 1.2CV, DIN	\$85.50
SY7140-3D	VALVE, SS, 2POS, 110VAC, 1.2CV	\$53.00
SY7240-3D	VALVE, DS, 2 POS, 110VAC, 1.2CV	\$75.00
SY7340-3D	VALVE, DS, 3 POS, BLOCK CTR, 110VAC, 1.2CV	\$85.50
SY7140-5L0Z	VALVE, SS, 2POS, 24VDC, 1.2CV	\$49.50
SY7240-5L0Z	VALVE, DS, 2 POS, 24VDC, 1.2CV	\$68.00
SY7340-5L0Z	VALVE, DS, 3 POS, BLOCK CTR, 24VDC, 1.2CV	\$78.50
SY7140-3L0Z	VALVE, SS, 2POS, 110VAC, 1.2CV	\$49.50
SY7240-3L0Z	VALVE, DS, 2 POS, 110VAC, 1.2CV	\$68.00
SY7340-3L0Z	VALVE, DS, 3 POS, BLOCK CTR, 110VAC, 1.2CV	\$78.50
SY7000-27-2T	SUBPLATE, 3/8NPT	\$9.50
SS5Y7-42-02-02T	MANIFOLD, BAR STOCK, 2 ST, 1/4NPT	\$39.00
SS5Y7-42-03-02T	MANIFOLD, BAR STOCK, 3 ST, 1/4NPT	\$46.25
SS5Y7-42-04-02T	MANIFOLD, BAR STOCK, 4 ST, 1/4NPT	\$53.50
SS5Y7-42-05-02T	MANIFOLD, BAR STOCK, 5 ST, 1/4NPT	\$60.75
SS5Y7-42-06-02T	MANIFOLD, BAR STOCK, 6 ST, 1/4NPT	\$68.00
SS5Y7-42-08-02T	MANIFOLD, BAR STOCK, 8 ST, 1/4NPT	\$82.50
SS5Y7-42-10-02T	MANIFOLD, BAR STOCK, 10 ST, 1/4NPT	\$97.00
SY7000-38-2TA	SUPPLY RELOCATION BLOCK, 1/4 NPT	\$11.20
SY7000-11-2	BOLT AND GASKET KIT	\$0.90
SY7000-26-22A	BLANKING PLATE ASSEMBLY	\$4.70



SMC Valve, SY7000 (body ported) Future Stock

SY7120-5LOZ-N11T	VALVE, SS, 2POS, 24VDC, .9CV	\$53.50
SY7220-5LOZ-N11T	VALVE, DS, 2 POS, 24VDC, .9CV	\$72.00
SY7320-5LOZ-N11T	VALVE, DS, 3 POS, BLOCK CTR, 24VDC, .9CV	\$82.50
SY7120-3LOZ-N11T	VALVE, SS, 2POS, 110VAC, .9CV	\$53.50
SY7220-3LOZ-N11T	VALVE, DS, 2 POS, 110VAC, .9CV	\$72.00
SY7320-3LOZ-N11T	VALVE, DS, 3 POS, BLOCK CTR, 110VAC, .9CV	\$82.50
SX7000-16-2A	BRACKET F1 OPTION, FOOT SY7000	\$2.20
SX7000-16-1A	BRACKET F2 OPTION, SIDE SY7000	\$3.20
SY7120-5LZ-N11T-F2	VALVE, SS, 2POS, 24VDC, .9CV	\$57.50
SY7000-6A-C8	FITTING ASSEMBLY SY7000 8MM TUBE	\$12.15
SY7000-6A-C10	FITTING ASSEMBLY SY7000 10MM TUBE	\$12.15
SY7000-6A-02T	FITTING ASSEMBLY SY7000 1/4NPT	\$6.50

SMC Connectors for SY

SY100-30-4A	CONNECTOR ASSEMBLY, DC, (12")	\$2.00
SY100-30-4A-30	CONNECTOR ASSEMBLY, DC, 3000MM (120")	\$4.10
SY100-30-4A-20	CONNECTOR ASSEMBLY, DC, 2000MM (80")	\$3.30
SY100-30-4A-15	CONNECTOR ASSEMBLY, DC, 1500MM (60")	\$2.90
SY100-30-4A-10	CONNECTOR ASSEMBLY, DC, 1000MM (40")	\$2.50
SY100-30-1A-30	CONNECTOR ASSEMBLY, AC, 3000MM (120")	\$4.55
SY100-30-1A-10	CONNECTOR ASSEMBLY, AC, 1000MM (40")	\$2.50
VEC-520-00	DIN Form C 10/50VDC LED 9.4mm 2+E 5M cable	\$15.71
VEJ-520-00	DIN Form C 120VAC LED 2+E 5M cable	\$14.28



SMC Valve, VQC1000

VQC1101-5	VALVE, SS, 24VDC, .25CV	\$50.35
VQC1101N-5	VALVE, SS, 24VDC, .25CV	\$50.35
VQC1201-5	VALVE, DS, 2 POS 24VDC, .25CV	\$75.20
VQC1201N-5	VALVE, DS, 2 POS 24VDC, .25CV	\$75.20
VQC1301-5	VALVE, DS, 3 POS, 24VDC, .25CV	\$86.55
VQC1301N-5	VALVE, DS, 3 POS, 24VDC, .25CV	\$86.55
VQC1A01-5	VALVE, DUAL 3-PORT, 24VDC, .25CV	\$86.55
VQC1A01N-5	VALVE, DUAL 3-PORT, 24VDC, .25CV	\$86.55
VQC1B01-5	VALVE, DUAL 3-PORT, 24VDC, .25CV	\$86.55
VQC1B01N-5	VALVE, DUAL 3-PORT, 24VDC, .25CV	\$86.55
VQC1C01-5	VALVE, DUAL 3-PORT, 24VDC, .25CV	\$86.55
VQC1C01N-5	VALVE, DUAL 3-PORT, 24VDC, .25CV	\$86.55



The "N" in the above valve numbers = negative common wiring, w/o = positive common

VV5QC11-(*)(**)(***)DO-****	MANIFOLD FOR VQC1000 VALVES	
	BASE PRICE, COST FOR 2 STATION/W ***=F	\$97.20
	COST FOR EACH ADDITIONAL STATION	\$22.68
	* = NUMBER OF STATIONS, SPECIFY 02-20	
	** = REQUIRE FITTING SIZE (ie N7=1/4T)	
	*** = ELECTRICAL ENTRY TYPE (F, T, OR C)	
	****= (S) ADDER FOR BUILT IN SILENCER	\$16.00
VVQC1000-1A-D-N7	MANIFOLD BLOCK ASSEMBLY	\$19.90
VVQC1000-1A-S-N7	MANIFOLD BLOCK ASSEMBLY	\$18.65
VVQC1000-2A-1-N9	U-SIDE END PLATE ASSEMBLY	\$12.00
VVQC1000-3A-1-N9	D-SIDE END PLATE ASSEMBLY	\$16.35
VVQ1000W-4-3	D SIDE, COVER PLACE FOR BUILT IN MUFFLER	\$3.15
VVQ1000W-4-4	U SIDE, COVER PLACE FOR BUILT IN MUFFLER	\$3.15
VVQ1000-82A-1	BUILT IN MUFFLER ELEMENT	\$9.70
VVQ0000-58A	PORT PLUG FOR VQC1000	\$1.60
VVQ1000-10A-1	BLANKING PLATE	\$7.10
VVQ1000-16A	SUPPLY BLOCK PLATE	\$3.30
VVQ1000-18A	BACK PRESSURE CHECK ASSEMBLY	\$2.35
VVQ1000-P-1-N7	INDIVIDUAL SUPPLY SPACER	\$22.65
VVQ1000-R-1-N7	INDIVIDUAL EXHAUST SPACER	\$22.65
VVQ1000-52A	DUAL FLOW FITTING W/O INSERT	\$33.35
VVQ1000-57A	DIN RAIL MOUNTING BRACKET	\$11.35
VVQC1000-19A-D-N7	EXHAUST BLOCK PLATE ASSEMBLY	\$25.05
VVQC1000-19A-S-N7	EXHAUST BLOCK PLATE ASSEMBLY	\$25.05
VVQ1000-N-(*)	NAME PLATE FOR VQC1000 *= # OF STATIONS 03-10	\$5.00
VVQ1000-F-LN7	ELBOW FITTING ASSEMBLY	\$8.10
VVQ1000-50A-C4	FITTING INSERT, A&B PORTS, 4MM	\$2.55
VVQ1000-50A-C6	FITTING INSERT, A&B PORTS, 6MM	\$3.00
VVQ1000-50A-M5	FITTING INSERT, A&B PORTS, M5	\$2.45
VVQ1000-50A-N3	FITTING INSERT, A&B PORTS, 5/32T	\$2.55
VVQ1000-50A-N7	FITTING INSERT, A&B PORTS, 1/4T	\$3.00
VVQ0000-58A	FITTING INSERT, PLUG (A&B)	\$1.60
VVQ1000-51A-C6	FITTING INSERT, P&E PORTS, 6MM	\$3.70
VVQ1000-51A-C8	FITTING INSERT, P&E PORTS, 8MM	\$3.90
VVQ1000-51A-N3	FITTING INSERT, P&E PORTS, 5/32T	\$3.70
VVQ1000-51A-N3	FITTING INSERT, P&E PORTS, 5/32T	\$3.70
VVQ1000-51A-N7	FITTING INSERT, P&E PORTS, 1/4T	\$3.70
VVQ1000-58A	FITTING INSERT, PLUG (P&E)	\$2.45
VVQ1000W-27-**	TIE RODS, **=NUMBER OF STA, COST/STA	\$0.25



SMC Valve, VQC2000

VQC2101-5	VALVE, SS, 24VDC, .8CV	\$54.55
VQC2101N-5	VALVE, SS, 24VDC, .8CV	\$54.55
VQC2201-5	VALVE, DS, 2 POS 24VDC, .8CV	\$77.50
VQC2201N-5	VALVE, DS, 2 POS 24VDC, .8CV	\$77.50
VQC2301-5	VALVE, DS, 3 POS 24VDC, .8CV	\$88.25
VQC2301N-5	VALVE, DS, 3 POS 24VDC, .8CV	\$88.25
VQC2A01-5	VALVE, DUAL 3-PORT, 24VDC, .8CV	\$88.25
VQC2A01N-5	VALVE, DUAL 3-PORT, 24VDC, .8CV	\$88.25
VQC2B01-5	VALVE, DUAL 3-PORT, 24VDC, .8CV	\$88.25
VQC2B01N-5	VALVE, DUAL 3-PORT, 24VDC, .8CV	\$86.25
VQC2C01-5	VALVE, DUAL 3-PORT, 24VDC, .8CV	\$88.25
VQC2C01N-5	VALVE, DUAL 3-PORT, 24VDC, .8CV	\$88.25



The "N" in the above valve numbers = negative common wiring, w/o = positive common

VV5QC21-(*)(**)(***)DO-****	MANIFOLD FOR VQC1000 VALVES	
	BASE PRICE, COST FOR 2 STATION/W ***=F	\$114.71
	COST FOR EACH ADDITIONAL STATION	\$28.05
	* = NUMBER OF STATIONS, SPECIFY 02-20	
	** = REQUIRE FITTING SIZE (ie N7=1/4T)	
	*** = ELECTRICAL ENTRY TYPE (F, T, OR C)	
	****= (S) ADDER FOR BUILT IN SILENCER	\$15.90
VVQC2000-1A-D-N7	MANIFOLD BLOCK ASSEMBLY	\$24.60
VVQC2000-1A-S-N7	MANIFOLD BLOCK ASSEMBLY	\$20.40
VVQC2000-2A-1-N11	U-SIDE END PLATE ASSEMBLY	\$18.00
VVQC2000-3A-1-N11	D-SIDE END PLATE ASSEMBLY	\$29.00
VVQ2000W-4-3	D SIDE, COVER PLATE FOR BUILT IN MUFFLER	
VVQ2000W-4-4	U SIDE, COVER PLATE FOR BUILT IN MUFFLER	
VVQ2000-82A-1	BUILT IN MUFFLER ELEMENT	
VVQ2000-26-*-X147	TIE RODS, *=NUMBER OF STATIONS	
VVQ2000-10A-1	BLANKING PLATE	\$7.95
VVQ2000-16A	SUPPLY BLOCK PLATE	\$3.85
VVQ2000-18A	BACK PRESSURE CHECK ASSEMBLY	\$4.25
VVQ2000-19A	EXHAUST BLOCK PLATE	\$5.70
VVQ2000-57A	DIN RAIL MOUNTING BRACKET	\$12.75
VVQ2000-P-1-C8	INDIVIDUAL SUPPLY SPACER	\$24.10
VVQ2000-R-1-N7	INDIVIDUAL EXHAUST SPACER	\$23.85
VVQ2000-N-(*)	NAME PLATE FOR VQC2000 *= # OF STATIONS 03-10	\$5.00
VVQ1000-58A	PORT PLUG FOR VQC2000	\$2.45
VVQ2000-F-LN7	ELBOW FITTING ASSEMBLY	\$14.05
VVQ2000-52A	DUAL FLOW FITTING W/O INSERT	\$12.75
VVQ1000-51A-C6	FITTING INSERT, A&B PORTS, 6MM	\$3.70
VVQ1000-51A-C8	FITTING INSERT, A&B PORTS, 8MM	\$3.90
VVQ1000-51A-N3	FITTING INSERT, A&B PORTS, 5/32T	\$3.70
VVQ1000-51A-N3	FITTING INSERT, A&B PORTS, 5/32T	\$3.70
VVQ1000-51A-N7	FITTING INSERT, A&B PORTS, 1/4T	\$3.70
VVQ1000-58A	FITTING INSERT, PLUG (A&B)	\$2.45
VVQ2000-51A-C10	FITTING INSERT, "D" SIDE P&E, 10MM	\$3.30
VVQ2000-51A-C6	FITTING INSERT, "D" SIDE P&E, 6MM	\$3.30
VVQ2000-51A-C8	FITTING INSERT, "D" SIDE P&E, 8MM	\$3.30
VVQ2000-51A-N11	FITTING INSERT, "D" SIDE P&E, 3/8T	\$4.55
VVQ2000-58A	FITTING INSERT, PLUG "D" SIDE P&E	\$2.45
VVQ4000-50B-C10	FITTING INSERT, "U" SIDE P&E PORTS, 10MM	\$4.35
VVQ4000-50B-C12	FITTING INSERT, "U" SIDE P&E PORTS, 12MM	\$4.35
VVQ4000-50B-C8	FITTING INSERT, "U" SIDE P&E PORTS, 8MM	\$4.35
VVQ4000-50B-N11	FITTING INSERT, "U" SIDE P&E PORTS, 3/8T	\$4.35
VVQ4000-50B-N13	FITTING INSERT, "U" SIDE P&E PORTS, 1/2T	\$4.35
VVQ4000-50B-N7	FITTING INSERT, "U" SIDE P&E PORTS, 1/4T	\$4.35
ULUSP-00012	FITTING INSERT, PLUG "U" SIDE P&E	\$3.30



SMC Valve, VQC4000

VQC4101-5	VALVE, SS, 24VDC, 2CV	\$55.05
VQC4201-5	VALVE, DS, 2 POS, 24VDC, 2CV	\$78.05
VQC4301-5	VALVE, DS, 3 POS, 24VDC, 2CV	\$90.15
VQC4401-5	VALVE, DS, 3 POS, 24VDC, 2CV	\$90.15
VV5QC41-(*)(**)(***)	MANIFOLD FOR VQC1000 VALVES	
	BASE PRICE, COST FOR 2 STATION/W ***=F	\$155.35
	COST FOR EACH ADDITIONAL STATION	\$34.90
	* = NUMBER OF STATIONS, SPECIFY 02-20	
	** = REQUIRE FITTING SIZE (ie N7=1/4T)	
	*** = ELECTRICAL ENTRY TYPE (F, T, OR C)	
VQ4000-P-03T	SUBPLATE VQ4000, 3/8NPT	\$18.10
VVQC4000-1A-D-C0	MANIFOLD BLK ASSEY, "D" WIRING, NO FITT	\$34.65
VVQC4000-1A-D-03T	MANIFOLD BLK ASSEY, "D" WIRING, 3/8 NPT	\$28.85
VVQC4000-1A-S-C0	MANIFOLD BLK ASSEY, "S" WIRING, NO FITT	\$32.90
VVQC4000-1A-S-03T	MANIFOLD BLK ASSEY, "S" WIRING, 3/8NPT	\$28.85
VVQC4000-1A-D-N7	MANIFOLD BLK ASSEY, "D" WIRING, 1/4 T	\$34.90
VVQC4000-2A-1T	U-SIDE END PLATE ASSEMBLY	\$30.00
VVQC4000-3A-2T	D-SIDE END PLATE ASSEMBLY, TERMINAL	\$32.00
VVQC4000-3A-3T	D-SIDE END PLATE ASSEMBLY, D-SUB	\$32.00
VVQ4000-13A-1	TIE ROD EXTENTION, 1 STATION	\$5.10
VVQ4000-14-*	TIE ROD COST/STATION, *=NUMBER OF STA	\$0.50
ARBQ4000-00-P-1	INTERFACE REGULATOR	\$83.00
VVQ4000-10A-1	BLANKING PLATE	\$8.10
VVQ4000-16A	SUP/EXH BLOCK PLATE	\$1.45
VVQ4000-P-1-03T	INDIVIDUAL SUP SPACER	\$20.40
VVQ4000-R-1-03T	INDIVIDUAL EXH SPACER	\$20.40
VVQ4000-20A-1	DUAL FLOW CONTROL	\$36.20
VVQ4000-25A-1	PERFECT SPACER	\$58.05
VVQ4000-37A-1	SUP STOP VALVE SPACER	\$38.30
VVQ4000-50B-C10	FITTING INSERT, A&B PORTS, 10MM	\$4.35
VVQ4000-50B-C12	FITTING INSERT, A&B PORTS, 12MM	\$4.35
VVQ4000-50B-C8	FITTING INSERT, A&B PORTS, 8MM	\$4.35
VVQ4000-50B-N11	FITTING INSERT, A&B PORTS, 3/8T	\$4.35
VVQ4000-50B-N7	FITTING INSERT, A&B PORTS, 1/4T	\$4.35
ULUSP-00012	FITTING INSERT, PLUG (A&B)	\$3.30
G15-P10-N01	GAUGE, 1/8NPT, M5 FEMALE, 0-160PSI (REG)	\$10.04



SMC VQC Common Components

AXT100-DS25-015	D-SUB CABLE ASSEMBLY, 1.5M	\$52.35
AXT100-DS25-030	D-SUB CABLE ASSEMBLY, 3M	\$95.80
AXT100-DS25-050	D-SUB CABLE ASSEMBLY, 5M	\$96.05
VVQC1000-L25-0-1	CONNECTOR HOUSING ASSEMBLY, .6MLEAD	\$52.00
VVQC1000-L25-1-1	CONNECTOR HOUSING ASSEMBLY, 1.5MLEAD	\$52.00
VVQC1000-L25-2-2	CONNECTOR HOUSING ASSEMBLY, 3M LEAD	\$60.00
DSUB-25-F-2M	D-SUB CABLE ASSEMBLY, 2M	\$25.40
DSUB-25-F-5M	D-SUB CABLE ASSEMBLY, 5M	\$28.10
DSUB-25-F-10M	D-SUB CABLE ASSEMBLY, 10M	\$32.50
AXT100-MC26-5M	CIRCULAR CONNECTOR/W 5M CABLE, 26 PIN	\$184.25
VVQC1000-F25-1	D-SUB CONNECTOR HOUSING ASSEMBLY	\$23.55
VVQC1000-M26-1	MULT CONNECTOR HOUSING ASSEMBLY	\$113.00
VVQC1000-T0-1	TERMINAL BLOCK BOX ASSEMBLY	\$63.50
EX500-Q101	SI Unit for Devicenet/Profibus-DP	\$169.95
EX500-GDN1	Gateway Unit, Devicenet	\$455.35
EX500-GPR1A	Gateway Unit, Profibus-DP	\$576.80
EX500-AC030-SSPS	Cable for EX500, 3M	\$46.10
EX500-IE5	Input block for EX500, 8-Point	\$97.05
EX500-IE1	Input block for EX500, 2-Point	\$30.85
EX500-IB1-E8	Input block Manifold for EX500	\$103.50
EEX500-IB1-E8	Input block, devicenet, M8, 8sta	\$103.50
EX250-SDN1	SERIAL INTERFACE, DEVICENET	\$450.00
EX250-SPRI	SERIAL INTERFACE, PROFIBUS-DP	\$635.00
EX250-IE3	SERIEL INPUT MOD, 4 M8 INPUTS	\$91.00
EX250-EA1	SERIEL EX250 END PLATE	\$14.15
AN103-KM6	MUFFLER 5MM PLUG IN	\$3.85
AN200-KM10	MUFFLER 10MM PLUG IN	\$7.55
AN200-KM11	MUFFLER 3/8 T PLUG IN	\$7.55
AN200-KM8	MUFFLER, 8MM PLUG IN	\$7.55
AN300-KM10	MUFFLER 12MM PLUG IN	\$8.85
AN300-KM12	MUFFLER 10MM PLUG IN	\$8.85
88537	DIN RAIL, 2M LONG	\$7.00



SMC Valve, VQ4000 (AC Only)

VQ4101-3	VALVE, SS, 110VAC, 2CV	\$54.05
VQ4201-3	VALVE, DS, 2 POS, 110VAC, 2CV	\$77.05
VQ4301-3	VALVE, DS, 3 POS, 110VAC, 2CV	\$89.15
VQ4401-3	VALVE, DS, 3 POS, 110VAC, 2CV	\$89.15
VV5Q41-0603TT0	MANIFOLD, TERMINAL BOX 4 STATION	\$212.05
VV5Q41-0803TT0	MANIFOLD, TERMINAL BOX 6 STATION	\$260.45
VV5Q41-1003TT0	MANIFOLD, TERMINAL BOX 8 STATION	\$308.85
VV5Q41-1203TT0	MANIFOLD, TERMINAL BOX 10 STATION	\$357.25
VQ4000-P-03T	SUBPLATE VQ4000, 3/8NPT	\$18.10
ARBQ4000-00-P-1	INTERFACE REGULATOR	\$83.00
VVQ4000-10A-1	BLANKING PLATE	\$8.10
VVQ4000-16A	SUP/EXH BLOCK PLATE	\$1.45
VVQ4000-P-1-03T	INDIVIDUAL SUP SPACER	\$20.40
VVQ4000-R-1-03T	INDIVIDUAL EXH SPACER	\$20.40
VVQ4000-20A-1	DUAL FLOW CONTROL	\$36.20

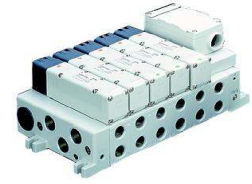

SMC Valve, VQ5000

VQ5101-3-04T	VALVE, SS, 110VAC, 4.4CV	\$122.90
VQ5101-5-04T	VALVE, SS, 24VDC, 4.4CV	\$122.90
VQ5101-3	VALVE, SS, 110VAC, 4.4CV	\$90.75
VQ5101-5	VALVE, SS, 24VDC, 4.4CV	\$90.75
VQ5201-3	VALVE, DS, 110VAC, 4.4CV	\$114.45
VQ5201-3	VALVE, DS, 24VDC, 4.4CV	\$114.45
VQ5301-3	VALVE, DS, 3 POS, 110VAC, 4.4CV	\$138.15
VQ5301-5	VALVE, DS, 3 POS, 24VDC, 4.4CV	\$138.15
VQ5000-P-04T	SUBPLATE VQ5000, 1/2NPT	\$32.15
VV5Q51-0404TFDO	MANIFOLD, D-SUB 4 STATION, 1/2NPT PORTS	\$252.50
VV5Q51-0604TFDO	MANIFOLD, D-SUB 6 STATION, 1/2NPT PORTS	\$338.00
VV5Q51-0804TFDO	MANIFOLD, D-SUB 8 STATION, 1/2NPT PORTS	\$423.50
VV5Q51-1004TFDO	MANIFOLD, D-SUB 10 STATION, 1/2NPT PORTS	\$509.00
VV5Q51-0404TT1	MANIFOLD, IND TERM 4 STA, 1/2NPT PORTS	\$243.05
VV5Q51-0604TT1	MANIFOLD, IND TERM 6 STA, 1/2NPT PORTS	\$331.15
VV5Q51-0808TT1	MANIFOLD, IND TERM 8 STA, 1/2NPT PORTS	\$419.25
VV5Q51-1004TT1	MANIFOLD, IND TERM 10 STA, 1/2NPT PORTS	\$507.35
VVQ5000-10A-1	BLANK PLATE ASSEMBLY	\$22.35
ARBQ5000-00-P-1	INTERFACE REGULATOR VQ5000	\$108.05
VVQ5000-20A-1	INTERFACE FLOW CONTROL VQ5000	\$74.00



SMC Valve, SV1000

SV1100-5FU	VALVE, SS, 2POS, 24VDC, .24CV	\$51.10
SV1200-5FU	VALVE, DS, 2 POS, 24VDC, .24CV	\$76.10
SV1300-5FU	VALVE, DS, 3 POS, BLOCK, .24VDC, .18CV	\$85.55
SV1A00-5FU	VALVE, DS, 4POS, 2 NC, 24VDC, .18CV	\$85.55
SV1000-50-1A-N7	MANIFOLD BLOCK, SINGLE WIRING, 1/4T	\$20.00
SV1000-50-2A-N7	MANIFOLD BLOCK, DOUBLE WIRING, 1/4T	\$20.00
SV1000-51D1-13A-N9	SUPPLY/EXHAUST END BLOCK/W D SUB, 5/16T	\$21.50
SV1000-52U-1A-00	SUPPLY/EXHAUST END BLOCK, PLUGGED	\$26.00
SV1000-05-P	INTERFACE REGULATOR/W GAUGE	\$66.00
SV1000-38-1A-N7	SUPPLY RELOCATION BLOCK, 1/4 T	\$17.30
SV1000-67-1A	BLANKING PLATE ASSEMBLY	\$5.35
SV1000-59-1A	BLOCKING DISK FOR PRESSURE PORT	\$2.25
SV1000-55-1-2	TIE ROD SV2000 #STA = 2	\$0.50
SV1000-55-1-3	TIE ROD SV2000 #STA = 3	\$1.00
SV1000-55-1-4	TIE ROD SV2000 #STA = 4	\$1.00
SV1000-55-1-5	TIE ROD SV2000 #STA = 5	\$1.50
SV1000-55-1-6	TIE ROD SV2000 #STA = 6	\$1.50
SV1000-55-1-7	TIE ROD SV2000 #STA = 7	\$2.00
SV1000-55-1-8	TIE ROD SV2000 #STA = 8	\$2.00
SV1000-55-1-9	TIE ROD SV2000 #STA = 9	\$2.50
SV1000-55-1-10	TIE ROD SV2000 #STA = 10	\$2.50
SV1000-55-1-11	TIE ROD SV2000 #STA = 11	\$3.00
SV1000-55-1-12	TIE ROD SV2000 #STA = 12	\$3.00
SV1000-55-1-13	TIE ROD SV2000 #STA = 13	\$3.50
SV1000-55-1-14	TIE ROD SV2000 #STA = 14	\$3.50
SV1000-55-1-15	TIE ROD SV2000 #STA = 15	\$4.00
SV1000-69A	DIN RAIL MOUNT SV1000 & 2000	\$6.00



SMC Valve, SV2000

SV2100-5FU	VALVE, SS, 2POS, 24VDC, .46CV	\$55.30
SV2200-5FU	VALVE, DS, 2 POS, 24VDC, .46CV	\$78.40
SV2300-5FU	VALVE, DS, 3 POS, BLOCK, .46VDC, .25CV	\$87.25
SV2A00-5FU	VALVE, DS, 4POS, 2 NC, 24VDC, .46CV	\$87.25
SS5V2-10FD1-(*)B(**)	MANIFOLD FOR VQC1000 VALVES	
	BASE PRICE, COST FOR 2 STATION/W ***=F	\$122.40
	COST FOR EACH ADDITIONAL STATION	\$29.20
	* = NUMBER OF STATIONS, SPECIFY 02-20	
	** = REQUIRE FITTING SIZE (ie N7=1/4T)	
SV2000-50-1A-N7	MANIFOLD BLOCK, SINGLE WIRING, 1/4T	\$29.20
SV2000-50-2A-N7	MANIFOLD BLOCK, DOUBLE WIRING, 1/4T	\$29.20
SV2000-51D1-13A-N11	SUPPLY/EXHAUST END BLOCK/W D SUB, 3/8T	\$34.00
SV2000-52U-1A-00	SUPPLY/EXHAUST END BLOCK, PLUGGED	\$30.00
SV2000-00-P	INTERFACE REGULATOR/W GAUGE	\$73.00
SV2000-38-1TA	SUPPLY RELOCATION BLOCK, 1/8 NPT	\$23.00
SV2000-67-1A	BLANKING PLATE ASSEMBLY	\$6.15
SV2000-59-1A	BLOCKING DISK FOR PRESSURE PORT	\$1.10
SV2000-55-1-2	TIE ROD, 2 STATION	\$0.50
SV2000-55-1-4	TIE ROD, 4 STATION	\$1.00
SV2000-55-1-6	TIE ROD, 6 STATION	\$1.50
SV2000-55-1-8	TIE ROD, 8 STATION	\$2.00
SV2000-55-1-10	TIE ROD, 10 STATION	\$2.50
VVQ1000-51A-C6	FITTING INSERT, A&B PORTS, 6MM	\$3.70
VVQ1000-51A-C8	FITTING INSERT, A&B PORTS, 8MM	\$3.90
VVQ1000-51A-N3	FITTING INSERT, A&B PORTS, 5/32T	\$3.70
VVQ1000-51A-N3	FITTING INSERT, A&B PORTS, 5/32T	\$3.70
VVQ1000-51A-N7	FITTING INSERT, A&B PORTS, 1/4T	\$3.70
VVQ2000-51A-C10	FITTING INSERT, P&E PORTS, 10MM	\$3.30
VVQ2000-51A-C6	FITTING INSERT, P&E PORTS, 6MM	\$3.30
VVQ2000-51A-C8	FITTING INSERT, P&E PORTS, 8MM	\$3.30
VVQ2000-51A-N11	FITTING INSERT, P&E PORTS, 3/8T	\$4.55
SV1000-69A	DIN RAIL MOUNT SV1000 & 2000	\$6.00



Hand Valves

VH202-N02	HAND VALVE, 2 POSITION, 1/4 NPT	\$40.65
VH302-N03	HAND VALVE, 2 POSITION, 3/8 NPT	\$47.60
VH402-N04	HAND VALVE, 2 POSITION, 1/2 NPT	\$62.95
VH200-N02	HAND VALVE, 3 POS, CLOSED CT 1/4 NPT	\$40.65
VH300-N03	HAND VALVE, 3 POS, CLOSED CT, 3/8 NPT	\$47.60
VH400-N04	HAND VALVE, 3 POS, CLOSED CT, 1/2 NPT	\$62.95



SMC Cylinder, NCJ2 MINIATURE SERIES, NOSE MOUNT

NCDJ2B6-050R-B	CYLINDER, 1/4" X .50", MAGNET	\$18.85
NCDJ2B6-100R-B	CYLINDER, 1/4" X 1.00", MAGNET	\$19.45
NCDJ2B6-150R-B	CYLINDER, 1/4" X 1.50", MAGNET	\$20.05
NCDJ2B6-200R-B	CYLINDER, 1/4" X 2.00", MAGNET	\$20.65
NCDJ2B10-050-B	CYLINDER, 3/8" X .50", MAGNET	\$19.60
NCDJ2B10-100-B	CYLINDER, 3/8" X 1.00", MAGNET	\$20.20
NCDJ2B10-150-B	CYLINDER, 3/8" X 1.50", MAGNET	\$20.80
NCDJ2B10-200-B	CYLINDER, 3/8" X 2.00", MAGNET	\$21.40
NCDJ2B10-300-B	CYLINDER, 3/8" X 3.00", MAGNET	\$22.60
NCDJ2B10-400-B	CYLINDER, 3/8" X 4.00", MAGNET	\$23.80
NCDJ2B10-500-B	CYLINDER, 3/8" X 5.00", MAGNET	\$25.00
NCDJ2B10-600-B	CYLINDER, 3/8" X 6.00", MAGNET	\$26.20
NCDJ2B16-050-B	CYLINDER, 5/8" X .50", MAGNET	\$20.05
NCDJ2B16-100-B	CYLINDER, 5/8" X 1.00", MAGNET	\$20.90
NCDJ2B16-150-B	CYLINDER, 5/8" X 1.50", MAGNET	\$21.75
NCDJ2B16-200-B	CYLINDER, 5/8" X 2.00", MAGNET	\$22.60
NCDJ2B16-300-B	CYLINDER, 5/8" X 3.00", MAGNET	\$24.30
NCDJ2B16-400-B	CYLINDER, 5/8" X 4.00", MAGNET	\$26.00
NCDJ2B16-500-B	CYLINDER, 5/8" X 5.00", MAGNET	\$27.70
NCDJ2B16-600-B	CYLINDER, 5/8" X 6.00", MAGNET	\$29.40
NCDJ2B16-700-B	CYLINDER, 5/8" X 7.00", MAGNET	\$31.10
NCDJ2B16-800-B	CYLINDER, 5/8" X 8.00", MAGNET	\$32.80

SMC Cylinder, NCJ2 MINIATURE SERIES, DOUBLE CLEVIS MOUNT

NCDJ2D10-050-B	CYLINDER, 3/8" X .50", MAGNET	\$19.60
NCDJ2D10-100-B	CYLINDER, 3/8" X 1.00", MAGNET	\$20.20
NCDJ2D10-150-B	CYLINDER, 3/8" X 1.50", MAGNET	\$20.80
NCDJ2D10-200-B	CYLINDER, 3/8" X 2.00", MAGNET	\$21.40
NCDJ2D10-300-B	CYLINDER, 3/8" X 3.00", MAGNET	\$22.60
NCDJ2D10-400-B	CYLINDER, 3/8" X 4.00", MAGNET	\$23.80
NCDJ2D10-500-B	CYLINDER, 3/8" X 5.00", MAGNET	\$25.00
NCDJ2D10-600-B	CYLINDER, 3/8" X 6.00", MAGNET	\$26.20
NCDJ2D16-050-B	CYLINDER, 5/8" X .50", MAGNET	\$20.05
NCDJ2D16-160-B	CYLINDER, 5/8" X 1.00", MAGNET	\$20.90
NCDJ2D16-150-B	CYLINDER, 5/8" X 1.50", MAGNET	\$21.75
NCDJ2D16-200-B	CYLINDER, 5/8" X 2.00", MAGNET	\$22.60
NCDJ2D16-300-B	CYLINDER, 5/8" X 3.00", MAGNET	\$24.30
NCDJ2D16-400-B	CYLINDER, 5/8" X 4.00", MAGNET	\$26.00
NCDJ2D16-500-B	CYLINDER, 5/8" X 5.00", MAGNET	\$27.70
NCDJ2D16-600-B	CYLINDER, 5/8" X 6.00", MAGNET	\$29.40
NCDJ2D16-700-B	CYLINDER, 5/8" X 7.00", MAGNET	\$31.10
NCDJ2D16-800-B	CYLINDER, 5/8" X 8.00", MAGNET	\$32.80

**SMC Cylinder, NCJ2 SERIES MOUNTING ACCESSORIES**

NCJ-L006B	FOOT MOUNT BRACKET FOR 1/4" BORE	\$1.15
NCJ-L010B	FOOT MOUNT BRACKET FOR 3/8" BORE	\$1.30
NCJ-L016B	FOOT MOUNT BRACKET FOR 5/8" BORE	\$1.50
NCJ-F006B	FLANGE MOUNT BRACKET FOR 1/4" BORE	\$1.15
NCJ-F010B	FLANGE MOUNT BRACKET FOR 3/8" BORE	\$1.30
NCJ-F016B	FLANGE MOUNT BRACKET FOR 5/8" BORE	\$1.50
JM-025	NOSE MOUNT NUT FOR 1/4" BORE	\$0.30
JM-03	NOSE MOUNT NUT FOR 3/8" BORE	\$0.30
JM-045	NOSE MOUNT NUT FOR 5/8" BORE	\$0.35
JM-005	ROD JAM NUT FOR 1/4" BORE	\$0.25
JM-006	ROD JAM NUT FOR 3/8" BORE	\$0.25
JM-025	ROD JAM NUT FOR 5/8" BORE	\$0.30
NCD-J010	REAR CLEVIS PIN FOR 3/8" BORE	\$0.95
NCD-J016	REAR CLEVIS PIN FOR 5/8" BORE	\$1.10

SMC Cylinder, NCJ2 MINIATURE SERIES SWITCHES & MOUNTING HARDWARE

D-C73L	REED SWITCH, AC/DC, 3 METER LEAD	\$19.50
D-H7A1SAPC	SOLID STATE SWITCH, DC, QUICK CONNECT, NPN	\$39.45
D-H7A2SAPC	SOLID STATE SWITCH, DC, QUICK CONNECT, PNP	\$39.45
D-H7A1L	SOLID STATE SWITCH, DC, LONG LEADS, NPN	\$31.10
D-H7A2L	SOLID STATE SWITCH, DC, LONG LEADS, PNP	\$31.10
BJ2-006	MOUNTING BAND FOR 1/4" BORE	\$0.80
BJ2-010	MOUNTING BAND FOR 3/8" BORE	\$1.05
BJ2-016	MOUNTING BAND FOR 5/8" BORE	\$1.15
NAN-T-3FP-5M	QUICK CONNECT CABLE, FOR SAPC, 5M	\$13.70

SMC Cylinder, NCM SERIES, NOSE MOUNT

NCDMB075-0100	CYLINDER, 3/4" X 1.00", MAGNET	\$23.25
NCDMB075-0200	CYLINDER, 3/4" X 2.00", MAGNET	\$24.55
NCDMB075-0300	CYLINDER, 3/4" X 3.00", MAGNET	\$25.85
NCDMB075-0400	CYLINDER, 3/4" X 4.00", MAGNET	\$27.15
NCDMB075-0600	CYLINDER, 3/4" X 6.00", MAGNET	\$29.75
NCDMB075-0800	CYLINDER, 3/4" X 8.00", MAGNET	\$32.35
NCDMB088-0100	CYLINDER, 7/8" X 1.00", MAGNET	\$24.70
NCDMB088-0200	CYLINDER, 7/8" X 2.00", MAGNET	\$26.00
NCDMB088-0300	CYLINDER, 7/8" X 3.00", MAGNET	\$27.30
NCDMB088-0400	CYLINDER, 7/8" X 4.00", MAGNET	\$28.60
NCDMB088-0600	CYLINDER, 7/8" X 6.00", MAGNET	\$31.20
NCDMB088-0800	CYLINDER, 7/8" X 8.00", MAGNET	\$33.80
NCDMB106-0100	CYLINDER, 1 1/16" X 1.00", MAGNET	\$26.15
NCDMB106-0200	CYLINDER, 1 1/16" X 2.00", MAGNET	\$27.45
NCDMB106-0300	CYLINDER, 1 1/16" X 3.00", MAGNET	\$28.75
NCDMB106-0400	CYLINDER, 1 1/16" X 4.00", MAGNET	\$30.05
NCDMB106-0600	CYLINDER, 1 1/16" X 6.00", MAGNET	\$32.65
NCDMB106-0800	CYLINDER, 1 1/16" X 8.00", MAGNET	\$35.25
NCDMB125-0100	CYLINDER, 1 1/4" X 1.00", MAGNET	\$35.60
NCDMB125-0200	CYLINDER, 1 1/4" X 2.00", MAGNET	\$37.30
NCDMB125-0300	CYLINDER, 1 1/4" X 3.00", MAGNET	\$39.00
NCDMB125-0400	CYLINDER, 1 1/4" X 4.00", MAGNET	\$40.70
NCDMB125-0600	CYLINDER, 1 1/4" X 6.00", MAGNET	\$44.10
NCDMB125-0800	CYLINDER, 1 1/4" X 8.00", MAGNET	\$47.50
NCDMB150-0200	CYLINDER, 1 1/2" X 2.00", MAGNET	\$42.85
NCDMB150-0300	CYLINDER, 1 1/2" X 3.00", MAGNET	\$44.95
NCDMB150-0400	CYLINDER, 1 1/2" X 4.00", MAGNET	\$47.05
NCDMB150-0500	CYLINDER, 1 1/2" X 5.00", MAGNET	\$49.15
NCDMB150-0600	CYLINDER, 1 1/2" X 6.00", MAGNET	\$51.25
NCDMB150-0800	CYLINDER, 1 1/2" X 8.00", MAGNET	\$55.45
NCDMB200-0200	CYLINDER, 2" X 2.00", MAGNET	\$56.00
NCDMB200-0400	CYLINDER, 2" X 4.00", MAGNET	\$60.40
NCDMB200-0600	CYLINDER, 2" X 6.00", MAGNET	\$64.80
NCDMB200-0800	CYLINDER, 2" X 8.00", MAGNET	\$69.20
NCDMB200-1000	CYLINDER, 2" X 10.00", MAGNET	\$73.60



SMC Cylinder, NCM SERIES, REAR PIVOT MOUNT

NCDME075-0100	CYLINDER, 3/4" X 1.00", MAGNET	\$20.25
NCDME075-0200	CYLINDER, 3/4" X 2.00", MAGNET	\$21.55
NCDME075-0300	CYLINDER, 3/4" X 3.00", MAGNET	\$22.85
NCDME075-0400	CYLINDER, 3/4" X 4.00", MAGNET	\$24.25
NCDME075-0600	CYLINDER, 3/4" X 6.00", MAGNET	\$26.86
NCDME075-0800	CYLINDER, 3/4" X 8.00", MAGNET	\$29.45
NCDME088-0100	CYLINDER, 7/8" X 1.00", MAGNET	\$23.70
NCDME088-0200	CYLINDER, 7/8" X 2.00", MAGNET	\$25.00
NCDME088-0300	CYLINDER, 7/8" X 3.00", MAGNET	\$26.30
NCDME088-0400	CYLINDER, 7/8" X 4.00", MAGNET	\$27.60
NCDME088-0600	CYLINDER, 7/8" X 6.00", MAGNET	\$30.20
NCDME088-0800	CYLINDER, 7/8" X 8.00", MAGNET	\$32.80
NCDME106-0100	CYLINDER, 1 1/16" X 1.00", MAGNET	\$24.45
NCDME106-0200	CYLINDER, 1 1/16" X 2.00", MAGNET	\$25.75
NCDME106-0300	CYLINDER, 1 1/16" X 3.00", MAGNET	\$27.05
NCDME106-0400	CYLINDER, 1 1/16" X 4.00", MAGNET	\$28.35
NCDME106-0600	CYLINDER, 1 1/16" X 6.00", MAGNET	\$30.95
NCDME106-0800	CYLINDER, 1 1/16" X 8.00", MAGNET	\$33.55
NCDMB125-0100	CYLINDER, 1 1/4" X 1.00", MAGNET	\$33.10
NCDMB125-0200	CYLINDER, 1 1/4" X 2.00", MAGNET	\$34.80
NCDMB125-0300	CYLINDER, 1 1/4" X 3.00", MAGNET	\$36.50
NCDMB125-0400	CYLINDER, 1 1/4" X 4.00", MAGNET	\$38.20
NCDME125-0600	CYLINDER, 1 1/4" X 6.00", MAGNET	\$40.80
NCDME125-0800	CYLINDER, 1 1/4" X 8.00", MAGNET	\$43.40
NCDME150-0300	CYLINDER, 1 1/2" X 3.00", MAGNET	\$52.25
NCDME150-0400	CYLINDER, 1 1/2" X 4.00", MAGNET	\$54.35
NCDME150-0500	CYLINDER, 1 1/2" X 5.00", MAGNET	\$56.45
NCDME150-0600	CYLINDER, 1 1/2" X 6.00", MAGNET	\$58.55
NCDME150-0800	CYLINDER, 1 1/2" X 8.00", MAGNET	\$62.75
NCDME200-0200	CYLINDER, 2" X 2.00", MAGNET	\$60.20
NCDME200-0400	CYLINDER, 2" X 4.00", MAGNET	\$64.60
NCDME200-0600	CYLINDER, 2" X 6.00", MAGNET	\$69.00
NCDME200-0800	CYLINDER, 2" X 8.00", MAGNET	\$73.40

SMC Cylinder, NCM SERIES, BLOCK MOUNT

NCDMR075-0100	CYLINDER, 3/4" X 1.00", MAGNET	\$31.30
NCDMR075-0200	CYLINDER, 3/4" X 2.00", MAGNET	\$32.60
NCDMR075-0300	CYLINDER, 3/4" X 3.00", MAGNET	\$33.90
NCDMR075-0400	CYLINDER, 3/4" X 4.00", MAGNET	\$35.20
NCDMR106-0100	CYLINDER, 1 1/16" X 1.00", MAGNET	\$35.65
NCDMR106-0200	CYLINDER, 1 1/16" X 2.00", MAGNET	\$36.95
NCDMR106-0300	CYLINDER, 1 1/16" X 3.00", MAGNET	\$38.25
NCDMR106-0400	CYLINDER, 1 1/16" X 4.00", MAGNET	\$39.55
NCDMR150-0200	CYLINDER, 1 1/2" X 2.00", MAGNET	\$56.50
NCDMR150-0300	CYLINDER, 1 1/2" X 3.00", MAGNET	\$58.60
NCDMR150-0400	CYLINDER, 1 1/2" X 4.00", MAGNET	\$60.70
NCDMR150-0500	CYLINDER, 1 1/2" X 5.00", MAGNET	\$62.80

SMC Cylinder, NCM SERIES MOUNTING ACCESSORIES

NCM-PE075	PIVOT BRACKET FOR NCME 3/4, 7/8, 1 1/16 BORE	\$2.45
NCM-PE125	PIVOT BRACKET FOR NCME 1 1/4, 1 1/2 BORE	\$4.20
NCG-PC050	PIVOT BRACKET FOR NCME 2 BORE	\$7.65
JM-08	MOUNTING NUT FOR 3/4, 7/8, 1 1/16 BORE	\$0.40
JM-10	MOUNTING NUT FOR 1 1/4, 1 1/2 BORE	\$0.45
JM-14	MOUNTING NUT FOR 2 BORE	\$2.90
NCM-L075	FOOT BRACKET FOR 3/4, 7/8, 1 1/16 BORE	\$1.80
NCM-L150	FOOT BRACKET FOR 1 1/4, 1 1/2 BORE	\$2.45
NCM-L200	FOOT BRACKET FOR 2 BORE	\$7.65
NY-075	ROD CLEVIS FOR 3/4, 7/8 BORE	\$3.90
NY-106	ROD CLEVIS FOR 1 1/16 BORE	\$4.15
NY-125	ROD CLEVIS FOR 1 1/4, 1 1/2 BORE	\$4.65
NY-G050	ROD CLEVIS FOR 2 BORE	\$6.10
JM-025	ROD JAM NUT FOR 3/4, 7/8 BORE	\$0.30
JM-03	ROD JAM NUT FOR 1 1/16 BORE	\$0.30
JM-045	ROD JAM NUT FOR 1 1/4, 1 1/2 BORE	\$0.30
JM-05	ROD JAM NUT FOR 2 BORE	\$0.40

SMC Cylinder, NCM SERIES SWITCHES & MOUNTING HARDWARE

D-B54L	REED SWITCH, AC/DC, 3 METER LEAD	\$21.15
D-H7A1SAPC	SOLID STATE SWITCH, DC, QUICK CONNECT, NPN	\$39.45
D-H7A2SAPC	SOLID STATE SWITCH, DC, QUICK CONNECT, PNP	\$39.45
D-H7A1L	SOLID STATE SWITCH, DC, LONG LEADS, NPN	\$31.10
D-H7A2L	SOLID STATE SWITCH, DC, LONG LEADS, PNP	\$31.10
NBA-075	SWITCH MOUNTING BAND FOR 3/4" BORE	\$2.20
NBA-088	SWITCHMOUNTING BAND FOR 7/8" BORE	\$2.20
NBA-106	SWITCH MOUNTING BAND FOR 1 1/16" BORE	\$2.20
NBA-125	SWITCH MOUNTING BAND FOR 1 1/4" BORE	\$2.20
NBA-150	SWITCH MOUNTING BAND FOR 1 1/2" BORE	\$2.45
NCMA-200	SWITCH MOUNTING BAND FOR 2" BORE	\$2.70
NAN-T-3FP-5M	QUICK CONNECT CABLE, FOR SAPC, 5M	\$13.70

SMC Cylinder, NCQ2 COMPACT SERIES

NCDQ2B12-5D	CYLINDER, 12MM X 5MM, MAGNET	\$25.20
NCDQ2B12-10D	CYLINDER, 12MM X 10MM, MAGNET	\$26.10
NCDQ2B12-15D	CYLINDER, 12MM X 15MM, MAGNET	\$27.00
NCDQ2B12-20D	CYLINDER, 12MM X 20MM, MAGNET	\$27.90
NCDQ2B12-25D	CYLINDER, 12MM X 25MM, MAGNET	\$28.80
NCDQ2B12-30D	CYLINDER, 12MM X 30MM, MAGNET	\$29.70
NCDQ2B16-5D	CYLINDER, 16MM X 5MM, MAGNET	\$28.25
NCDQ2B16-10D	CYLINDER, 16MM X 10MM, MAGNET	\$29.15
NCDQ2B16-15D	CYLINDER, 16MM X 15MM, MAGNET	\$30.05
NCDQ2B16-20D	CYLINDER, 16MM X 20MM, MAGNET	\$30.95
NCDQ2B16-25D	CYLINDER, 16MM X 25MM, MAGNET	\$31.85
NCDQ2B16-30D	CYLINDER, 16MM X 30MM, MAGNET	\$32.75
NCDQ2B20-5D	CYLINDER, 20MM X 5MM, MAGNET	\$34.85
NCDQ2B20-10D	CYLINDER, 20MM X 10MM, MAGNET	\$35.75
NCDQ2B20-15D	CYLINDER, 20MM X 15MM, MAGNET	\$36.65
NCDQ2B20-20D	CYLINDER, 20MM X 20MM, MAGNET	\$37.55
NCDQ2B20-25D	CYLINDER, 20MM X 25MM, MAGNET	\$38.45
NCDQ2B20-30D	CYLINDER, 20MM X 30MM, MAGNET	\$39.35
NCDQ2B20-35D	CYLINDER, 20MM X 35MM, MAGNET	\$40.25
NCDQ2B20-40D	CYLINDER, 20MM X 40MM, MAGNET	\$41.15
NCDQ2B20-45D	CYLINDER, 20MM X 45MM, MAGNET	\$42.05
NCDQ2B20-50D	CYLINDER, 20MM X 50MM, MAGNET	\$42.95
NCDQ2B25-5D	CYLINDER, 25MM X 5MM, MAGNET	\$38.90
NCDQ2B25-10D	CYLINDER, 25MM X 10MM, MAGNET	\$39.85
NCDQ2B25-15D	CYLINDER, 25MM X 15MM, MAGNET	\$40.80
NCDQ2B25-20D	CYLINDER, 25MM X 20MM, MAGNET	\$41.75
NCDQ2B25-25D	CYLINDER, 25MM X 25MM, MAGNET	\$42.70
NCDQ2B25-30D	CYLINDER, 25MM X 30MM, MAGNET	\$43.65
NCDQ2B25-35D	CYLINDER, 25MM X 35MM, MAGNET	\$44.60
NCDQ2B25-40D	CYLINDER, 25MM X 40MM, MAGNET	\$45.55
NCDQ2B25-45D	CYLINDER, 25MM X 45MM, MAGNET	\$46.50
NCDQ2B25-50D	CYLINDER, 25MM X 50MM, MAGNET	\$47.45
NCDQ2B32-5D	CYLINDER, 32MM X 5MM, MAGNET	\$47.70
NCDQ2B32-10D	CYLINDER, 32MM X 10MM, MAGNET	\$48.65
NCDQ2B32-15D	CYLINDER, 32MM X 15MM, MAGNET	\$49.60
NCDQ2B32-20D	CYLINDER, 32MM X 20MM, MAGNET	\$50.55
NCDQ2B32-25D	CYLINDER, 32MM X 25MM, MAGNET	\$51.50
NCDQ2B32-30D	CYLINDER, 32MM X 30MM, MAGNET	\$52.45
NCDQ2B32-35D	CYLINDER, 32MM X 35MM, MAGNET	\$53.40
NCDQ2B32-40D	CYLINDER, 32MM X 40MM, MAGNET	\$54.35
NCDQ2B32-45D	CYLINDER, 32MM X 45MM, MAGNET	\$55.30
NCDQ2B32-50D	CYLINDER, 32MM X 50MM, MAGNET	\$56.25
NCDQ2B32-75D	CYLINDER, 32MM X 75MM, MAGNET	\$61.00
NCDQ2B32-100D	CYLINDER, 32MM X 100MM, MAGNET	\$60.40
NCDQ2B40-5D	CYLINDER, 40MM X 5MM, MAGNET	\$54.75
NCDQ2B40-10D	CYLINDER, 40MM X 10MM, MAGNET	\$55.75
NCDQ2B40-15D	CYLINDER, 40MM X 15MM, MAGNET	\$56.75
NCDQ2B40-20D	CYLINDER, 40MM X 20MM, MAGNET	\$57.75
NCDQ2B40-25D	CYLINDER, 40MM X 25MM, MAGNET	\$58.75
NCDQ2B40-30D	CYLINDER, 40MM X 30MM, MAGNET	\$59.75
NCDQ2B40-35D	CYLINDER, 40MM X 35MM, MAGNET	\$60.75
NCDQ2B40-40D	CYLINDER, 40MM X 40MM, MAGNET	\$61.75
NCDQ2B40-45D	CYLINDER, 40MM X 45MM, MAGNET	\$62.75
NCDQ2B40-50D	CYLINDER, 40MM X 50MM, MAGNET	\$63.75
NCDQ2B40-75D	CYLINDER, 40MM X 75MM, MAGNET	\$68.75
NCDQ2B40-100D	CYLINDER, 40MM X 100MM, MAGNET	\$73.75
NCDQ2B50-10D	CYLINDER, 50MM X 10MM, MAGNET	\$67.60
NCDQ2B50-15D	CYLINDER, 50MM X 15MM, MAGNET	\$68.90
NCDQ2B50-20D	CYLINDER, 50MM X 20MM, MAGNET	\$70.20



SMC Cylinder, NCQ2 COMPACT SERIES

NCDQ2B50-25D	CYLINDER, 50MM X 25MM, MAGNET	\$71.50
NCDQ2B50-30D	CYLINDER, 50MM X 30MM, MAGNET	\$72.80
NCDQ2B50-35D	CYLINDER, 50MM X 35MM, MAGNET	\$74.10
NCDQ2B50-40D	CYLINDER, 50MM X 40MM, MAGNET	\$75.40
NCDQ2B50-45D	CYLINDER, 50MM X 45MM, MAGNET	\$76.70
NCDQ2B50-50D	CYLINDER, 50MM X 50MM, MAGNET	\$78.00
NCDQ2B50-75D	CYLINDER, 50MM X 75MM, MAGNET	\$84.50
NCDQ2B50-100D	CYLINDER, 50MM X 100MM, MAGNET	\$91.00
NCDQ2B63-10D	CYLINDER, 63MM X 10MM, MAGNET	\$78.85
NCDQ2B63-15D	CYLINDER, 63MM X 15MM, MAGNET	\$80.25
NCDQ2B63-20D	CYLINDER, 63MM X 20MM, MAGNET	\$81.65
NCDQ2B63-25D	CYLINDER, 63MM X 25MM, MAGNET	\$83.05
NCDQ2B63-30D	CYLINDER, 63MM X 30MM, MAGNET	\$84.45
NCDQ2B63-35D	CYLINDER, 63MM X 35MM, MAGNET	\$85.85
NCDQ2B63-40D	CYLINDER, 63MM X 40MM, MAGNET	\$87.25
NCDQ2B63-45D	CYLINDER, 63MM X 45MM, MAGNET	\$88.65
NCDQ2B63-50D	CYLINDER, 63MM X 50MM, MAGNET	\$90.05
NCDQ2B63-75D	CYLINDER, 63MM X 75MM, MAGNET	\$97.05
NCDQ2B63-100D	CYLINDER, 63MM X 100MM, MAGNET	\$104.05
NCDQ2B80-10D	CYLINDER, 80MM X 10MM, MAGNET	\$96.40
NCDQ2B80-15D	CYLINDER, 80MM X 15MM, MAGNET	\$98.00
NCDQ2B80-20D	CYLINDER, 80MM X 20MM, MAGNET	\$99.60
NCDQ2B80-25D	CYLINDER, 80MM X 25MM, MAGNET	\$101.20
NCDQ2B80-30D	CYLINDER, 80MM X 30MM, MAGNET	\$102.80
NCDQ2B80-35D	CYLINDER, 80MM X 35MM, MAGNET	\$104.40
NCDQ2B80-40D	CYLINDER, 80MM X 40MM, MAGNET	\$106.00
NCDQ2B80-45D	CYLINDER, 80MM X 45MM, MAGNET	\$107.60
NCDQ2B80-50D	CYLINDER, 80MM X 50MM, MAGNET	\$109.20
NCDQ2B80-75D	CYLINDER, 80MM X 75MM, MAGNET	\$117.20
NCDQ2B80-100D	CYLINDER, 80MM X 100MM, MAGNET	\$125.20
NCDQ2B100-10D	CYLINDER, 100MM X 10MM, MAGNET	\$139.35
NCDQ2B100-15D	CYLINDER, 100MM X 15MM, MAGNET	\$141.35
NCDQ2B100-20D	CYLINDER, 100MM X 20MM, MAGNET	\$143.35
NCDQ2B100-25D	CYLINDER, 100MM X 25MM, MAGNET	\$145.35
NCDQ2B100-30D	CYLINDER, 100MM X 30MM, MAGNET	\$147.35
NCDQ2B100-35D	CYLINDER, 100MM X 35MM, MAGNET	\$149.35
NCDQ2B100-40D	CYLINDER, 100MM X 40MM, MAGNET	\$151.35
NCDQ2B100-45D	CYLINDER, 100MM X 45MM, MAGNET	\$153.35
NCDQ2B100-50D	CYLINDER, 100MM X 50MM, MAGNET	\$155.35
NCDQ2B100-75D	CYLINDER, 100MM X 75MM, MAGNET	\$165.35
NCDQ2B100-100D	CYLINDER, 100MM X 100MM, MAGNET	\$175.35

SMC Cylinder, NCQ2 SERIES SWITCHES & MOUNTING HARDWARE

D-A73SAPC	REED SWITCH AC/DC, QUICK CONNECT	\$28.20
D-A73L	SWITCH/W LONG LEADS	\$19.85
D-A53L	SWITCH/W LONG LEADS	\$18.20
D-F7PSAPC	SOLID STATE SWITCH, PNP, QUICK CONNECT	\$46.55
D-F79SAPC	SOLID STATE SWITCH, NPN, QUICK CONNECT	\$46.05
D-F7PL	SOLID STATE SWITCH, PNP, LONG LEADS	\$38.20
D-F79L	SOLID STATE SWITCH, NPN, LONG LEADS	\$38.20
BQ-1	SWITCH BRACKET FOR 12, 16,20,25 BORE	\$0.65
BQ-2	SWITCH BRACKET FOR 32, 40, 50, 63, 80, 100 BORE	\$0.80
NAN-T-3FP-5M	QUICK CONNECT CABLE, FOR SAPC, 5M	\$13.70

SMC Cylinder, NCDQ8 SERIES GUIDED CYLINDER

NCDQ8B056-050	Compact Cylinder, 9/16 B X 1/2 St	\$37.25
NCDQ8B056-075	Compact Cylinder, 9/16 B X 3/4 St	\$37.65
NCDQ8B056-100	Compact Cylinder, 9/16 B X 1 St	\$38.05
NCDQ8B056-150	Compact Cylinder, 9/16 B X 1 1/2 St	\$38.85
NCDQ8B056-200	Compact Cylinder, 9/16 B X 2 St	\$39.65
NCDQ8B075-050	Compact Cylinder, 3/4 B X 1/2 St	\$38.30
NCDQ8B075-075	Compact Cylinder, 3/4 B X 3/4 St	\$38.70
NCDQ8B075-100	Compact Cylinder, 3/4 B X 1 St	\$39.10
NCDQ8B075-150	Compact Cylinder, 3/4 B X 1 1/2 St	\$39.90
NCDQ8B075-200	Compact Cylinder, 3/4 B X 2 St	\$40.70
NCDQ8B106-050	Compact Cylinder, 1 1/16 B X 1/2 St	\$48.40
NCDQ8B106-075	Compact Cylinder, 1 1/16 B X 3/4St	\$49.00
NCDQ8B106-100	Compact Cylinder, 1 1/16 B X 1 St	\$49.60
NCDQ8B106-150	Compact Cylinder, 1 1/16 B X 1 1/2 St	\$50.80
NCDQ8B106-200	Compact Cylinder, 1 1/16 B X 2 St	\$52.00
NCDQ8B106-300	Compact Cylinder, 1 1/16 B X 3 St	\$54.40
NCDQ8B150-050	Compact Cylinder, 1 1/2 B X 1/2 St	\$59.20
NCDQ8B150-075	Compact Cylinder, 1 1/2 B X 3/4St	\$60.00
NCDQ8B150-100	Compact Cylinder, 1 1/2 B X 1 St	\$60.80
NCDQ8B150-150	Compact Cylinder, 1 1/2 B X 1 1/2 St	\$63.00
NCDQ8B150-200	Compact Cylinder, 1 1/2 B X 2 St	\$64.00
NCDQ8B150-300	Compact Cylinder, 1 1/2 B X 3 St	\$67.20
NCDQ8B200-050	Compact Cylinder, 2 B X 1/2 St	\$72.50
NCDQ8B200-075	Compact Cylinder, 2 B X 3/4St	\$73.70
NCDQ8B200-100	Compact Cylinder, 2 B X 1 St	\$74.90
NCDQ8B200-150	Compact Cylinder, 2 B X 1 1/2 St	\$77.00
NCDQ8B200-200	Compact Cylinder, 2 B X 2 St	\$79.70
NCDQ8B200-300	Compact Cylinder, 2 B X 3 St	\$84.50
NCDQ8B250-050	Compact Cylinder, 2 B X 1/2 St	\$94.75
NCDQ8B250-075	Compact Cylinder, 2 B X 3/4St	\$96.35
NCDQ8B250-100	Compact Cylinder, 2 B X 1 St	\$97.75
NCDQ8B250-150	Compact Cylinder, 2 B X 1 1/2 St	\$100.75
NCDQ8B250-200	Compact Cylinder, 2 B X 2 St	\$103.75
NCDQ8B250-300	Compact Cylinder, 2 B X 3 St	\$109.75
NCDQ8B250-400	Compact Cylinder, 2 B X 4 St	\$115.75
NCDQ8A056-050	Compact Cylinder, 9/16 B X 1/2 St	\$37.25
NCDQ8A056-075	Compact Cylinder, 9/16 B X 3/4 St	\$37.65
NCDQ8A056-100	Compact Cylinder, 9/16 B X 1 St	\$38.05
NCDQ8A056-150	Compact Cylinder, 9/16 B X 1 1/2 St	\$38.85
NCDQ8A056-200	Compact Cylinder, 9/16 B X 2 St	\$39.65
NCDQ8A075-050	Compact Cylinder, 3/4 B X 1/2 St	\$38.30
NCDQ8A075-075	Compact Cylinder, 3/4 B X 3/4 St	\$38.70
NCDQ8A075-100	Compact Cylinder, 3/4 B X 1 St	\$39.10
NCDQ8A075-150	Compact Cylinder, 3/4 B X 1 1/2 St	\$39.90
NCDQ8A075-200	Compact Cylinder, 3/4 B X 2 St	\$40.70
NCDQ8A106-050	Compact Cylinder, 1 1/16 B X 1/2 St	\$48.40
NCDQ8A106-075	Compact Cylinder, 1 1/16 B X 3/4St	\$49.00
NCDQ8A106-100	Compact Cylinder, 1 1/16 B X 1 St	\$49.60
NCDQ8A106-150	Compact Cylinder, 1 1/16 B X 1 1/2 St	\$50.80
NCDQ8A106-200	Compact Cylinder, 1 1/16 B X 2 St	\$52.00
NCDQ8A106-300	Compact Cylinder, 1 1/16 B X 3 St	\$54.40
NCDQ8A150-050	Compact Cylinder, 1 1/2 B X 1/2 St	\$59.20
NCDQ8A150-075	Compact Cylinder, 1 1/2 B X 3/4St	\$60.00
NCDQ8A150-100	Compact Cylinder, 1 1/2 B X 1 St	\$60.80
NCDQ8A150-150	Compact Cylinder, 1 1/2 B X 1 1/2 St	\$63.00
NCDQ8A150-200	Compact Cylinder, 1 1/2 B X 2 St	\$64.00
NCDQ8A150-300	Compact Cylinder, 1 1/2 B X 3 St	\$67.20
NCDQ8A200-050	Compact Cylinder, 2 B X 1/2 St	\$72.50
NCDQ8A200-075	Compact Cylinder, 2 B X 3/4St	\$73.70



SMC Cylinder, NCDQ8 SERIES GUIDED CYLINDER

NCDQ8A200-100	Compact Cylinder, 2 B X 1 St	\$74.90
NCDQ8A200-150	Compact Cylinder, 2 B X 1 1/2 St	\$77.00
NCDQ8A200-200	Compact Cylinder, 2 B X 2 St	\$79.70
NCDQ8A200-300	Compact Cylinder, 2 B X 3 St	\$84.50
NCDQ8A250-050	Compact Cylinder, 2 B X 1/2 St	\$94.75
NCDQ8A250-075	Compact Cylinder, 2 B X 3/4St	\$96.35
NCDQ8A250-100	Compact Cylinder, 2 B X 1 St	\$97.75
NCDQ8A250-150	Compact Cylinder, 2 B X 1 1/2 St	\$100.75
NCDQ8A250-200	Compact Cylinder, 2 B X 2 St	\$103.75
NCDQ8A250-300	Compact Cylinder, 2 B X 3 St	\$109.75
NCDQ8A250-400	Compact Cylinder, 2 B X 4 St	\$115.75

SMC Cylinder, NCQ8 SERIES SWITCHES

D-A93L	REED SWITCH, AC/DC, 3 METER LEAD	\$20.90
D-M9PSAPC	SOLID STATE SWITCH, DC, QUICK CONNECT, PNP	\$42.05
D-M9NSAPC	SOLID STATE SWITCH, DC, QUICK CONNECT, NPN	\$42.05
D-M9PL	SOLID STATE SWITCH, DC, LONG LEADS, PNP	\$33.70
D-M9NL	SOLID STATE SWITCH, DC, LONG LEADS, NPN	\$33.70
NAN-T-3FP-5M	QUICK CONNECT CABLE, FOR SAPC, 5M	\$13.70

SMC Cylinder, NCG SERIES, NOSE MOUNT

NCDGNN20-0100	CYLINDER, 3/4" X 1.00", MAGNET	\$37.90
NCDGNN20-0200	CYLINDER, 3/4" X 2.00", MAGNET	\$39.35
NCDGNN20-0300	CYLINDER, 3/4" X 3.00", MAGNET	\$40.80
NCDGNN20-0400	CYLINDER, 3/4" X 4.00", MAGNET	\$42.25
NCDGNN20-0500	CYLINDER, 3/4" X 5.00", MAGNET	\$43.70
NCDGNN20-0600	CYLINDER, 3/4" X 6.00", MAGNET	\$45.15
NCDGNN20-0800	CYLINDER, 3/4" X 8.00", MAGNET	\$48.05
NCDGNN25-0100	CYLINDER, 1" X 1.00", MAGNET	\$42.25
NCDGNN25-0200	CYLINDER, 1" X 2.00", MAGNET	\$43.70
NCDGNN25-0300	CYLINDER, 1" X 3.00", MAGNET	\$45.15
NCDGNN25-0400	CYLINDER, 1" X 4.00", MAGNET	\$46.60
NCDGNN25-0500	CYLINDER, 1" X 5.00", MAGNET	\$48.05
NCDGNN25-0600	CYLINDER, 1" X 6.00", MAGNET	\$49.50
NCDGNN25-0800	CYLINDER, 1" X 8.00", MAGNET	\$52.40
NCDGNN32-0100	CYLINDER, 1 1/4" X 1.00", MAGNET	\$48.70
NCDGNN32-0200	CYLINDER, 1 1/4" X 2.00", MAGNET	\$50.15
NCDGNN32-0300	CYLINDER, 1 1/4" X 3.00", MAGNET	\$51.60
NCDGNN32-0400	CYLINDER, 1 1/4" X 4.00", MAGNET	\$53.05
NCDGNN32-0500	CYLINDER, 1 1/4" X 5.00", MAGNET	\$54.50
NCDGNN32-0600	CYLINDER, 1 1/4" X 6.00", MAGNET	\$55.95
NCDGNN32-0800	CYLINDER, 1 1/4" X 8.00", MAGNET	\$58.85
NCDGNN40-0200	CYLINDER, 1 1/2" X 2.00", MAGNET	\$62.55
NCDGNN40-0300	CYLINDER, 1 1/2" X 3.00", MAGNET	\$64.50
NCDGNN40-0400	CYLINDER, 1 1/2" X 4.00", MAGNET	\$66.45
NCDGNN40-0500	CYLINDER, 1 1/2" X 5.00", MAGNET	\$68.40
NCDGNN40-0600	CYLINDER, 1 1/2" X 6.00", MAGNET	\$70.35
NCDGNN40-0800	CYLINDER, 1 1/2" X 8.00", MAGNET	\$74.25
NCDGNN40-1000	CYLINDER, 1 1/2" X 10.00", MAGNET	\$78.15
NCDGNN50-0200	CYLINDER, 2" X 2.00", MAGNET	\$80.15
NCDGNN50-0400	CYLINDER, 2" X 4.00", MAGNET	\$85.15
NCDGNN50-0500	CYLINDER, 2" X 5.00", MAGNET	\$90.15
NCDGNN50-0600	CYLINDER, 2" X 6.00", MAGNET	\$95.15
NCDGNN50-0800	CYLINDER, 2" X 8.00", MAGNET	\$100.15
NCDGNN50-1000	CYLINDER, 2" X 10.00", MAGNET	\$105.15
NCDGNN50-1200	CYLINDER, 2" X 12.00", MAGNET	\$110.15
NCDGNN63-0200	CYLINDER, 2 1/2" X 2.00", MAGNET	\$99.15
NCDGNN63-0400	CYLINDER, 2 1/2" X 4.00", MAGNET	\$104.75
NCDGNN63-0500	CYLINDER, 2 1/2" X 5.00", MAGNET	\$110.35
NCDGNN63-0600	CYLINDER, 2 1/2" X 6.00", MAGNET	\$115.95
NCDGNN63-0800	CYLINDER, 2 1/2" X 8.00", MAGNET	\$121.55
NCDGNN63-1000	CYLINDER, 2 1/2" X 10.00", MAGNET	\$127.15
NCDGNN63-1200	CYLINDER, 2 1/2" X 12", MAGNET	\$132.75



SMC Cylinder, NCG NOSE MOUNT NUTS

JM-10	NOSE MOUNT NUT FOR 3/4, 1, 1 1/4 BORE	\$0.45
1X14JM	NOSE MOUNT NUT FOR 1 1/2 BORE	\$1.30
1-1/4X12JM	NOSE MOUNT NUT FOR 2 BORE	\$3.00
1-3/8X12JM	NOSE MOUNT NUT FOR 2 1/2 BORE	\$4.05

SMC Cylinder, NCG SERIES, BASIC MOUNT

NCDGBN20-0100	CYLINDER, 3/4" X 1.00", MAGNET	\$30.25
NCDGBN20-0200	CYLINDER, 3/4" X 2.00", MAGNET	\$31.70
NCDGBN20-0300	CYLINDER, 3/4" X 3.00", MAGNET	\$33.15
NCDGBN20-0400	CYLINDER, 3/4" X 4.00", MAGNET	\$34.60
NCDGBN20-0500	CYLINDER, 3/4" X 5.00", MAGNET	\$36.05
NCDGBN20-0600	CYLINDER, 3/4" X 6.00", MAGNET	\$37.50
NCDGBN20-0800	CYLINDER, 3/4" X 8.00", MAGNET	\$40.40
NCDGBN25-0100	CYLINDER, 1" X 1.00", MAGNET	\$34.60
NCDGBN25-0200	CYLINDER, 1" X 2.00", MAGNET	\$36.05
NCDGBN25-0300	CYLINDER, 1" X 3.00", MAGNET	\$37.50
NCDGBN25-0400	CYLINDER, 1" X 4.00", MAGNET	\$38.95
NCDGBN25-0500	CYLINDER, 1" X 5.00", MAGNET	\$40.40
NCDGBN25-0600	CYLINDER, 1" X 6.00", MAGNET	\$41.85
NCDGBN25-0800	CYLINDER, 1" X 8.00", MAGNET	\$44.75
NCDGBN32-0100	CYLINDER, 1 1/4" X 1.00", MAGNET	\$40.00
NCDGBN32-0200	CYLINDER, 1 1/4" X 2.00", MAGNET	\$41.45
NCDGBN32-0300	CYLINDER, 1 1/4" X 3.00", MAGNET	\$42.90
NCDGBN32-0400	CYLINDER, 1 1/4" X 4.00", MAGNET	\$44.35
NCDGBN32-0500	CYLINDER, 1 1/4" X 5.00", MAGNET	\$45.80
NCDGBN32-0600	CYLINDER, 1 1/4" X 6.00", MAGNET	\$47.25
NCDGBN32-0800	CYLINDER, 1 1/4" X 8.00", MAGNET	\$50.15
NCDGBN40-0200	CYLINDER, 1 1/2" X 2.00", MAGNET	\$52.75
NCDGBN40-0300	CYLINDER, 1 1/2" X 3.00", MAGNET	\$54.70
NCDGBN40-0400	CYLINDER, 1 1/2" X 4.00", MAGNET	\$56.65
NCDGBN40-0500	CYLINDER, 1 1/2" X 5.00", MAGNET	\$58.60
NCDGBN40-0600	CYLINDER, 1 1/2" X 6.00", MAGNET	\$60.55
NCDGBN40-0800	CYLINDER, 1 1/2" X 8.00", MAGNET	\$64.45
NCDGBN40-1000	CYLINDER, 1 1/2" X 10.00", MAGNET	\$68.35
NCDGBN50-0200	CYLINDER, 2" X 2.00", MAGNET	\$68.95
NCDGBN50-0400	CYLINDER, 2" X 4.00", MAGNET	\$73.95
NCDGBN50-0500	CYLINDER, 2" X 5.00", MAGNET	\$76.45
NCDGBN50-0600	CYLINDER, 2" X 6.00", MAGNET	\$81.45
NCDGBN50-0800	CYLINDER, 2" X 8.00", MAGNET	\$86.45
NCDGBN50-1000	CYLINDER, 2" X 10.00", MAGNET	\$91.45
NCDGBN50-1200	CYLINDER, 2" X 12.00", MAGNET	\$96.45
NCDGBN63-0200	CYLINDER, 2 1/2" X 2.00", MAGNET	\$87.95
NCDGBN63-0400	CYLINDER, 2 1/2" X 4.00", MAGNET	\$93.55
NCDGBN63-0500	CYLINDER, 2 1/2" X 5.00", MAGNET	\$96.35
NCDGBN63-0600	CYLINDER, 2 1/2" X 6.00", MAGNET	\$101.95
NCDGBN63-0800	CYLINDER, 2 1/2" X 8.00", MAGNET	\$107.55
NCDGBN63-1000	CYLINDER, 2 1/2" X 8.00", MAGNET	\$113.15
NCDGBN63-1200	CYLINDER, 2 1/2" X 8.00", MAGNET	\$118.75

SMC Cylinder, NCG SERIES MOUNTING ACCESSORIES

NCG-L020	FOOT BRACKET FOR 3/4" BORE	\$3.25
NCG-L025	FOOT BRACKET FOR 1" BORE	\$3.35
NCG-L032	FOOT BRACKET FOR 1 1/4" BORE	\$3.65
NCG-L040	FOOT BRACKET FOR 1 1/2" BORE	\$4.05
NCG-L050	FOOT BRACKET FOR 2" BORE	\$4.40
NCG-L063	FOOT BRACKET FOR 2 1/2" BORE	\$8.25
NCG-F020	FLANGE BRACKET FOR 3/4" BORE	\$3.80
NCG-F025	FLANGE BRACKET FOR 1" BORE	\$4.15
NCG-F032	FLANGE BRACKET FOR 1 1/4" BORE	\$4.70
NCG-F040	FLANGE BRACKET FOR 1 1/2" BORE	\$6.40
NCG-F050	FLANGE BRACKET FOR 2" BORE	\$7.55
NCG-F063	FLANGE BRACKET FOR 2 1/2" BORE	\$11.55
NCG-C020	SINGLE CLEVIS BRACKET FOR 3/4" BORE	\$4.30
NCG-C025	SINGLE CLEVIS BRACKET FOR 1" BORE	\$6.50
NCG-C032	SINGLE CLEVIS BRACKET FOR 1 1/4" BORE	\$5.35
NCG-C040	SINGLE CLEVIS BRACKET FOR 1 1/2" BORE	\$7.00
NCG-C050	SINGLE CLEVIS BRACKET FOR 2" BORE	\$8.20
NCG-C063	SINGLE CLEVIS BRACKET FOR 2 1/2" BORE	\$12.40
NCG-D020	DOUBLE CLEVIS BRACKET FOR 3/4" BORE	\$4.30
NCG-D025	DOUBLE CLEVIS BRACKET FOR 1" BORE	\$6.50
NCG-D032	DOUBLE CLEVIS BRACKET FOR 1 1/4" BORE	\$5.35
NCG-D040	DOUBLE CLEVIS BRACKET FOR 1 1/2" BORE	\$7.00
NCG-D050	DOUBLE CLEVIS BRACKET FOR 2" BORE	\$8.20
NCG-D063	DOUBLE CLEVIS BRACKET FOR 2 1/2" BORE	\$12.40
NCG-T020	TRUNNION FOR 3/4" BORE	\$2.95
NCG-T025	TRUNNION FOR 1" BORE	\$3.55
NCG-T032	TRUNNION FOR 1 1/4" BORE	\$3.55
NCG-T040	TRUNNION FOR 1 1/2" BORE	\$4.15
NCG-T050	TRUNNION FOR 2" BORE	\$4.65
NCG-T063	TRUNNION FOR 2 1/2" BORE	\$4.80
NCG-P020	TRUNNION BRACKET FOR 3/4" BORE	\$3.55
NCG-P025	TRUNNION BRACKET FOR 1" BORE	\$4.20
NCG-P032	TRUNNION BRACKET FOR 1 1/4" BORE	\$5.85
NCG-P040	TRUNNION BRACKET FOR 1 1/2" BORE	\$7.30
NCG-P050	TRUNNION BRACKET FOR 2" BORE	\$8.50
NCG-P063	TRUNNION BRACKET FOR 2 1/2" BORE	\$15.20
NY-075	DOUBLE ROD CLEVIS FOR 3/4 BORE	\$3.90
NY-106	DOUBLE ROD CLEVIS FOR 1 BORE	\$4.15
NY-125	DOUBLE ROD CLEVIS FOR 1 1/4, 1 1/2 BORE	\$4.65
NY-G050	DOUBLE ROD CLEVIS FOR 2, 2 1/2 BORE	\$6.10
JM-025	ROD JAM NUT FOR 3/4 BORE	\$0.30
JM-03	ROD JAM NUT FOR 1 BORE	\$0.30
JM-045	ROD JAM NUT FOR 1 1/4, 1 1/2 BORE	\$0.30
JM-05	ROD JAM NUT FOR 2, 2 1/2BORE	\$0.40
NCG-PC020	SINGLE ROD CLEVIS BRACKET FOR 3/4, 1 BORE	\$3.40
NCG-PC032	SINGLE ROD CLEVIS BRACKET FOR 1 1/4" BORE	\$6.15
NCG-PC040	SINGLE ROD CLEVIS BRACKET FOR 1 1/2" BORE	\$6.80
NCG-PC050	SINGLE ROD CLEVIS BRACKET FOR 2" BORE	\$7.65
NCG-PC063	SINGLE ROD CLEVIS BRACKET FOR 2 1/2" BORE	\$8.25
NCG-SP020	SINGLE ROD CLEVIS PIN FOR 3/4, 1 BORE	\$1.05
NCG-SP032	SINGLE CLEVIS PIN FOR 1 1/4" BORE	\$1.30
NCG-SP040	SINGLE CLEVIS PIN FOR 1 1/2" BORE	\$1.80
NCG-SP050	SINGLE CLEVIS PIN FOR 2" BORE	\$2.25
NCG-SP063	SINGLE CLEVIS PIN FOR 2 1/2" BORE	\$2.40
NCG-G02	DOUBLE CLEVIS PIN FOR 3/4 BORE	\$0.95
NCG-G025	DOUBLE CLEVIS PIN FOR 1 BORE	\$0.95
NCG-G03	DOUBLE CLEVIS PIN FOR 1 1/4" BORE	\$2.20
NCG-G04	DOUBLE CLEVIS PIN FOR 1 1/2" BORE	\$2.45
NCG-G05	DOUBLE CLEVIS PIN FOR 2" BORE	\$3.00
NCG-G06	DOUBLE CLEVIS PIN FOR 2 1/2" BORE	\$4.15

SMC Cylinder, NCG SERIES SWITCHES & MOUNTING HARDWARE

D-B54L	REED SWITCH, AC/DC, 3 METER LEAD	\$21.15
BA-01	REED SWT MTG BAND FOR 3/4" BORE	\$2.30
BA-02	REED SWT MTG BAND FOR 1" BORE	\$2.50
BA-32	REED SWT MTG BAND FOR 1 1/4" BORE	\$2.65
BA-04	REED SWT MTG BAND FOR 1 1/2" BORE	\$2.85
BA-05	REED SWT MTG BAND FOR 2" BORE	\$3.00
BA-06	REED SWT MTG BAND FOR 2 1/2" BORE	\$3.35
D-H7A1SAPC	SOLID STATE SWITCH, DC, QUICK CON, NPN	\$39.45
D-H7A2SAPC	SOLID STATE SWITCH, DC, QUICK CON, PNP	\$39.45
D-H7A1L	SOLID STATE SWITCH, DC, LONG LEADS, NPN	\$31.10
D-H7A2L	SOLID STATE SWITCH, DC, LONG LEADS, PNP	\$31.10
BMA2-020	SOLID STATE MTG BAND FOR 3/4" BORE	\$2.30
BMA2-025	SOLID STATE MTG BAND FOR 1" BORE	\$2.50
BMA2-032	SOLID STATE MTG BAND FOR 1 1/4" BORE	\$2.65
BMA2-040	SOLID STATE MTG BAND FOR 1 1/2" BORE	\$2.85
BMA2-050	SOLID STATE MTG BAND FOR 2" BORE	\$3.00
BMA2-063	SOLID STATE MTG BAND FOR 2 1/2" BORE	\$3.35
NAN-T-3FP-5M	QUICK CONNECT CABLE, FOR SAPC, 5M	\$13.70

SMC Cylinder, NCA1 SERIES NFPA INTERCHANGEABLE TIE ROD STYLE BASIC MOUNT

NCDA1B150-0100	CYLINDER, 1 1/2" X 1.00", MAGNET	\$90.10
NCDA1B150-0200	CYLINDER, 1 1/2" X 2.00", MAGNET	\$92.65
NCDA1B150-0300	CYLINDER, 1 1/2" X 3.00", MAGNET	\$95.20
NCDA1B150-0400	CYLINDER, 1 1/2" X 4.00", MAGNET	\$97.75
NCDA1B150-0500	CYLINDER, 1 1/2" X 5.00", MAGNET	\$100.30
NCDA1B150-0600	CYLINDER, 1 1/2" X 6.00", MAGNET	\$102.85
NCDA1B150-0800	CYLINDER, 1 1/2" X 8.00", MAGNET	\$107.95
NCDA1B150-1000	CYLINDER, 1 1/2" X 10.00", MAGNET	\$113.05
NCDA1B200-0100	CYLINDER, 2" X 1.00", MAGNET	\$99.10
NCDA1B200-0200	CYLINDER, 2" X 2.00", MAGNET	\$101.90
NCDA1B200-0300	CYLINDER, 2" X 3.00", MAGNET	\$104.70
NCDA1B200-0400	CYLINDER, 2" X 4.00", MAGNET	\$107.50
NCDA1B200-0500	CYLINDER, 2" X 5.00", MAGNET	\$110.30
NCDA1B200-0600	CYLINDER, 2" X 6.00", MAGNET	\$113.10
NCDA1B200-0800	CYLINDER, 2" X 8.00", MAGNET	\$118.70
NCDA1B200-1000	CYLINDER, 2" X 10.00", MAGNET	\$124.30
NCDA1B200-1200	CYLINDER, 2" X 10.00", MAGNET	\$129.90
NCDA1B250-0200	CYLINDER, 2 1/2" X 2.00", MAGNET	\$111.15
NCDA1B250-0300	CYLINDER, 2 1/2" X 3.00", MAGNET	\$114.20
NCDA1B250-0400	CYLINDER, 2 1/2" X 4.00", MAGNET	\$117.25
NCDA1B250-0500	CYLINDER, 2 1/2" X 5.00", MAGNET	\$120.30
NCDA1B250-0600	CYLINDER, 2 1/2" X 6.00", MAGNET	\$123.35
NCDA1B250-0700	CYLINDER, 2 1/2" X 7.00", MAGNET	\$126.40
NCDA1B250-0800	CYLINDER, 2 1/2" X 8.00", MAGNET	\$129.45
NCDA1B250-1000	CYLINDER, 2 1/2" X 10.00", MAGNET	\$135.55
NCDA1B250-1200	CYLINDER, 2 1/2" X 12.00", MAGNET	\$141.65
NCDA1B325-0200	CYLINDER, 3 1/4" X 2.00", MAGNET	\$179.60
NCDA1B325-0300	CYLINDER, 3 1/4" X 3.00", MAGNET	\$183.55
NCDA1B325-0400	CYLINDER, 3 1/4" X 4.00", MAGNET	\$187.50
NCDA1B325-0500	CYLINDER, 3 1/4" X 5.00", MAGNET	\$191.45
NCDA1B325-0600	CYLINDER, 3 1/4" X 6.00", MAGNET	\$195.40
NCDA1B325-0700	CYLINDER, 3 1/4" X 7.00", MAGNET	\$199.35
NCDA1B325-0800	CYLINDER, 3 1/4" X 8.00", MAGNET	\$203.30
NCDA1B325-1000	CYLINDER, 3 1/4" X 10.00", MAGNET	\$211.20
NCDA1B325-1200	CYLINDER, 3 1/4" X 12.00", MAGNET	\$219.10
NCDA1B400-0200	CYLINDER, 4" X 2.00", MAGNET	\$199.60
NCDA1B400-0300	CYLINDER, 4" X 3.00", MAGNET	\$204.30
NCDA1B400-0400	CYLINDER, 4" X 4.00", MAGNET	\$209.00
NCDA1B400-0500	CYLINDER, 4" X 5.00", MAGNET	\$213.70
NCDA1B400-0600	CYLINDER, 4" X 6.00", MAGNET	\$218.40



NCDA1B400-0700	CYLINDER, 4" X 7.00", MAGNET	\$223.10
NCDA1B400-0800	CYLINDER, 4" X 8.00", MAGNET	\$227.80
NCDA1B400-0900	CYLINDER, 4" X 9.00", MAGNET	\$232.50
NCDA1B400-1000	CYLINDER, 4" X 10.00", MAGNET	\$237.20
NCDA1B400-1200	CYLINDER, 4" X 12.00", MAGNET	\$241.90

SMC Cylinder, NCA1 SERIES MOUNTING ACCESSORIES

NCA1-L150	FOOT BRACKET KIT FOR 1 1/2" BORE	\$4.15
NCA1-L200	FOOT BRACKET KIT FOR 2" BORE	\$4.45
NCA1-L250	FOOT BRACKET KIT FOR 2 1/2" BORE	\$5.55
NCA1-L325	FOOT BRACKET KIT FOR 3 1/4" BORE	\$10.20
NCA1-L400	FOOT BRACKET KIT FOR 4" BORE	\$13.20
NCA1-F150	FLANGE BRACKET KIT FOR 1 1/2" BORE	\$7.35
NCA1-F200	FLANGE BRACKET KIT FOR 2" BORE	\$9.90
NCA1-F250	FLANGE BRACKET KIT FOR 2 1/2" BORE	\$12.65
NCA1-F325	FLANGE BRACKET KIT FOR 3 1/4" BORE	\$20.30
NCA1-F400	FLANGE BRACKET KIT FOR 4" BORE	\$25.20
NCA1-D150	DOUBLE CLEVIS BRACKET KIT FOR 1 1/2" BORE	\$7.60
NCA1-D200	DOUBLE CLEVIS BRACKET KIT FOR 2" BORE	\$9.10
NCA1-D250	DOUBLE CLEVIS BRACKET KIT FOR 2 1/2" BORE	\$9.65
NCA1-D325	DOUBLE CLEVIS BRACKET KIT FOR 3 1/4" BORE	\$17.00
NCA1-D400	DOUBLE CLEVIS BRACKET KIT FOR 4" BORE	\$19.75
NCA1-C150	SINGLE CLEVIS BRACKET KIT FOR 1 1/2" BORE	\$7.60
NCA1-C200	SINGLE CLEVIS BRACKET KIT FOR 2" BORE	\$9.10
NCA1-C250	SINGLE CLEVIS BRACKET KIT FOR 2 1/2" BORE	\$9.65
NCA1-C325	SINGLE CLEVIS BRACKET KIT FOR 3 1/4" BORE	\$17.00
NCA1-C400	SINGLE CLEVIS BRACKET KIT FOR 4" BORE	\$19.75
NCA1-S150	SIDE LUG BRACKET KIT FOR 1 1/2" BORE	\$36.05
NCA1-S200	SIDE LUG BRACKET KIT FOR 2" BORE	\$38.15
NCA1-S250	SIDE LUG BRACKET KIT FOR 2 1/2" BORE	\$41.20
NCA1-S325	SIDE LUG BRACKET KIT FOR 3 1/4" BORE	\$50.50
NCA1-S400	SIDE LUG BRACKET KIT FOR 4" BORE	\$52.55
NY-150	DOUBLE ROD CLEVIS FOR 1 1/2, 2, 2 1/2 BORE	\$11.65
NY-325	DOUBLE ROD CLEVIS FOR 3 1/4, 4 BORE	\$19.20
NI-150	SINGLE ROD CLEVIS FOR 1 1/2, 2, 2 1/2 BORE	\$11.65
NI-325	SINGLE ROD CLEVIS FOR 3 1/4, 4 BORE	\$19.20
JM-045	ROD JAM NUT FOR 1 1/2, 2, 2 1/2 BORE	\$0.35
JM-10	ROD JAM NUT CLEVIS FOR 3 1/4, 4 BORE	\$0.45
NCA1-P150	EYE BRACKET FOR 1 1/2, 2, 2 1/2 BORE	\$15.70
NCA1-P325	EYE BRACKET FOR 3 1/4, 4 BORE	\$24.65
NCDP-150	PIVOT PIN FOR 1 1/2, 2, 2 1/2 BORE	\$5.25
NCDP-325	PIVOT PIN FOR 3 1/4, 4 BORE	\$6.45



SMC Cylinder, NCA1 SERIES SWITCHES & MOUNTING HARDWARE

D-A54L	REED SWITCH, AC/DC, 3 METER LEAD	\$21.65
D-F59SAPC	SOLID STATE SWITCH, DC, QUICK CON, NPN	\$50.10
D-F5PSAPC	SOLID STATE SWITCH, DC, QUICK CON, PNP	\$50.60
D-F5PL	SOLID STATE SWITCH, DC, LONG LEADS, PNP	\$42.25
D-F59L	SOLID STATE SWITCH, DC, LONG LEADS, NPN	\$42.25
NBT-150	SWITCH MOUNTING BAND FOR 1 1/2" BORE	\$2.55
NBT-200	SWITCH MOUNTING BAND FOR 2, 2 1/2" BORE	\$2.70
NBT-325	SWITCH MOUNTING BAND FOR 3 1/4, 4" BORE	\$2.95
NAN-T-3FP-5M	QUICK CONNECT CABLE, FOR SAPC, 5M	\$13.70

CXS Series

CXSM6-10	CYLINDER, TWIN ROD, 6MM X 10MM	\$69.80
CXSM6-30	CYLINDER, TWIN ROD, 6MM X 30MM	\$76.45
CXSM6-50	CYLINDER, TWIN ROD, 6MM X 50MM	\$76.45
CXSM10-10	CYLINDER, TWIN ROD, 10MM X 10MM	\$69.80
CXSM10-20	CYLINDER, TWIN ROD, 10MM X 20MM	\$69.80
CXSM10-30	CYLINDER, TWIN ROD, 10MM X 30MM	\$76.45
CXSM10-40	CYLINDER, TWIN ROD, 10MM X 40MM	\$76.45
CXSM10-50	CYLINDER, TWIN ROD, 10MM X 50MM	\$76.45
CXSM10-75	CYLINDER, TWIN ROD, 10MM X 75MM	\$83.10
CXSM15-10	CYLINDER, TWIN ROD, 15MM X 10MM	\$80.75
CXSM15-20	CYLINDER, TWIN ROD, 15MM X 20MM	\$80.75
CXSM15-30	CYLINDER, TWIN ROD, 15MM X 30MM	\$94.05
CXSM15-40	CYLINDER, TWIN ROD, 15MM X 40MM	\$94.05
CXSM15-50	CYLINDER, TWIN ROD, 15MM X 50MM	\$94.05
CXSM15-75	CYLINDER, TWIN ROD, 15MM X 75MM	\$107.35
CXSM15-100	CYLINDER, TWIN ROD, 15MM X 100MM	\$120.65
CXSM20-10	CYLINDER, TWIN ROD, 20MM X 10MM	\$88.95
CXSM20-20	CYLINDER, TWIN ROD, 20MM X 20MM	\$88.95
CXSM20-30	CYLINDER, TWIN ROD, 20MM X 30MM	\$102.25
CXSM20-40	CYLINDER, TWIN ROD, 20MM X 40MM	\$102.25
CXSM20-50	CYLINDER, TWIN ROD, 20MM X 50MM	\$102.25
CXSM20-75	CYLINDER, TWIN ROD, 20MM X 75MM	\$115.55
CXSM20-100	CYLINDER, TWIN ROD, 20MM X 100MM	\$128.85
CXSM25-10	CYLINDER, TWIN ROD, 25MM X 10MM	\$94.25
CXSM25-20	CYLINDER, TWIN ROD, 25MM X 20MM	\$94.25
CXSM25TN-25	CYLINDER, TWIN ROD, 25MM X 25MM, 1/8NPT	\$94.25
CXSM25TN-50	CYLINDER, TWIN ROD, 25MM X 50MM, 1/8NPT	\$107.55
CXSM25TN-75	CYLINDER, TWIN ROD, 25MM X 75MM, 1/8NPT	\$120.85
CXSM25-100	CYLINDER, TWIN ROD, 25MM X 100MM	\$134.15
CXSM32TN-25	CYLINDER, TWIN ROD, 32MM X 25MM, 1/8NPT	\$102.45
CXSM32TN-50	CYLINDER, TWIN ROD, 32MM X 50MM, 1/8NPT	\$117.85
CXSM32TN-75	CYLINDER, TWIN ROD, 32MM X 75MM, 1/8NPT	\$133.25
CXSM32TN-100	CYLINDER, TWIN ROD, 32MM X 100MM, 1/8NPT	\$148.65



SMC Cylinder, CXS SERIES SWITCHES

D-Z73L	REED SW, 24VDC, 110VAC, LED, IN-LINE, 2-WIRE 3M	\$19.85
D-Y7PSAPC	SOLID STATE SW, PNP, QUICK CONNECT	\$52.00
D-Y59ASAPC	SOLID STATE SW, NPN, QUICK CONNECT	\$43.30
D-Y7PL	SOLID STATE SW, PNP, 5-24VDC, LED, IN-LINE, 3-WIRE	\$44.00
D-Y59AL	SOLID STATE SW, NPN, 5-24VDC, LED, IN-LINE, 3-WIRE	\$34.95
D-Y7PWSAPC	SOLID STATE SW, 2 COLOR PNP, 5-24VDC, LED, IN-L	\$58.90
D-Y7NWL	SOLID STATE SW, 2 COLOR NPN, 5-24VDC, LED, IN-L	\$50.50
NAN-T-3FP-5M	QUICK CONNECT CABLE, FOR SAPC, 5M	\$13.70

MXS Series

MXS6-10	SLIDE TABLE, CROSS ROLLER, 6MM X 10MM	\$210.45
MXS6-30	SLIDE TABLE, CROSS ROLLER, 6MM X 30MM	\$257.10
MXS6-50	SLIDE TABLE, CROSS ROLLER, 6MM X 50MM	\$307.75
MXS8-10	SLIDE TABLE, CROSS ROLLER, 8MM X 10MM	\$231.85
MXS8-20	SLIDE TABLE, CROSS ROLLER, 8MM X 20MM	\$240.55
MXS8-30	SLIDE TABLE, CROSS ROLLER, 8MM X 30MM	\$265.15
MXS8-40	SLIDE TABLE, CROSS ROLLER, 8MM X 40MM	\$287.65
MXS8-50	SLIDE TABLE, CROSS ROLLER, 8MM X 50MM	\$295.30
MXS8-75	SLIDE TABLE, CROSS ROLLER, 8MM X 75MM	\$367.50
MXS12-10	SLIDE TABLE, CROSS ROLLER, 12MM X 10MM	\$273.45
MXS12-20	SLIDE TABLE, CROSS ROLLER, 12MM X 20MM	\$273.45
MXS12-30	SLIDE TABLE, CROSS ROLLER, 12MM X 30MM	\$273.45
MXS12-40	SLIDE TABLE, CROSS ROLLER, 12MM X 40MM	\$298.00
MXS12-50	SLIDE TABLE, CROSS ROLLER, 12MM X 50MM	\$322.55
MXS12-75	SLIDE TABLE, CROSS ROLLER, 12MM X 75MM	\$371.45
MXS12-100	SLIDE TABLE, CROSS ROLLER, 12MM X 100MM	\$442.95
MXS16-10	SLIDE TABLE, CROSS ROLLER, 16MM X 10MM	\$281.50
MXS16-20	SLIDE TABLE, CROSS ROLLER, 16MM X 20MM	\$281.50
MXS16-30	SLIDE TABLE, CROSS ROLLER, 16MM X 30MM	\$281.50
MXS16-40	SLIDE TABLE, CROSS ROLLER, 16MM X 40MM	\$307.10
MXS16-50	SLIDE TABLE, CROSS ROLLER, 16MM X 50MM	\$330.75
MXS16-75	SLIDE TABLE, CROSS ROLLER, 16MM X 75MM	\$392.25
MXS16-100	SLIDE TABLE, CROSS ROLLER, 16MM X 100MM	\$453.50
MXS16-125	SLIDE TABLE, CROSS ROLLER, 16MM X 125MM	\$524.95
MXS20-10	SLIDE TABLE, CROSS ROLLER, 20MM X 10MM	\$336.20
MXS20-20	SLIDE TABLE, CROSS ROLLER, 20MM X 20MM	\$336.20
MXS20-30	SLIDE TABLE, CROSS ROLLER, 20MM X 30MM	\$336.20
MXS20-40	SLIDE TABLE, CROSS ROLLER, 20MM X 40MM	\$366.65
MXS20-50	SLIDE TABLE, CROSS ROLLER, 20MM X 50MM	\$396.90
MXS20-75	SLIDE TABLE, CROSS ROLLER, 20MM X 75MM	\$441.60
MXS20-100	SLIDE TABLE, CROSS ROLLER, 20MM X 100MM	\$514.90
MXS20-125	SLIDE TABLE, CROSS ROLLER, 20MM X 125MM	\$586.35
MXS20-150	SLIDE TABLE, CROSS ROLLER, 20MM X 150MM	\$657.80
MXS25-10	SLIDE TABLE, CROSS ROLLER, 25MM X 10MM	\$388.95
MXS25-20	SLIDE TABLE, CROSS ROLLER, 25MM X 20MM	\$388.95
MXS25-30	SLIDE TABLE, CROSS ROLLER, 25MM X 30MM	\$388.95
MXS25-40	SLIDE TABLE, CROSS ROLLER, 25MM X 40MM	\$425.05
MXS25-50	SLIDE TABLE, CROSS ROLLER, 25MM X 50MM	\$461.25
MXS25-75	SLIDE TABLE, CROSS ROLLER, 25MM X 75MM	\$515.45
MXS25-100	SLIDE TABLE, CROSS ROLLER, 25MM X 100MM	\$587.65
MXS25-125	SLIDE TABLE, CROSS ROLLER, 25MM X 125MM	\$667.10
MXS25-150	SLIDE TABLE, CROSS ROLLER, 25MM X 150MM	\$746.50



MXS Series Accessories

MXS-AS6	STROKE ADJ KIT, MXS6, EXT END, 5MM ADJ	\$24.65
MXS-AS6-X11	STROKE ADJ KIT, MXS6, EXT END, 15MM ADJ	\$41.20
MXS-AS8	STROKE ADJ KIT, MXS8, EXT END, 5MM ADJ	\$25.95
MXS-AS8-X11	STROKE ADJ KIT, MXS8, EXT END, 15MM ADJ	\$44.10
MXS-AS8-X12	STROKE ADJ KIT, MXS8, EXT END, 25MM ADJ	\$55.15
MXS-AS12	STROKE ADJ KIT, MXS12, EXT END, 5MM ADJ	\$25.95
MXS-AS12-X11	STROKE ADJ KIT, MXS12, EXT END, 15MM ADJ	\$44.10
MXS-AS12-X12	STROKE ADJ KIT, MXS12, EXT END, 25MM ADJ	\$62.85
MXS-AS16	STROKE ADJ KIT, MXS16, EXT END, 5MM ADJ	\$25.95
MXS-AS16-X11	STROKE ADJ KIT, MXS16, EXT END, 15MM ADJ	\$44.10
MXS-AS16-X12	STROKE ADJ KIT, MXS16, EXT END, 25MM ADJ	\$68.95
MXS-AS20	STROKE ADJ KIT, MXS20, EXT END, 5MM ADJ	\$28.70
MXS-AS20-X11	STROKE ADJ KIT, MXS20, EXT END, 15MM ADJ	\$50.75
MXS-AS20-X12	STROKE ADJ KIT, MXS20, EXT END, 25MM ADJ	\$77.20
MXS-AS25	STROKE ADJ KIT, MXS25, EXT END, 5MM ADJ	\$33.10

MXS Series Accessories (continued)

MXS-AS25-X11	STROKE ADJ KIT, MXS25, EXT END, 15MM ADJ	\$55.15
MXS-AS25-X12	STROKE ADJ KIT, MXS25, EXT END, 25MM ADJ	\$82.70
MXS-AT6	STROKE ADJ KIT, MXS6, RET END, 5MM ADJ	\$33.20
MXS-AT6-X11	STROKE ADJ KIT, MXS6, RET END, 15MM ADJ	\$45.20
MXS-AT8	STROKE ADJ KIT, MXS8, RET END, 5MM ADJ	\$33.20
MXS-AT8-X11	STROKE ADJ KIT, MXS8, RET END, 15MM ADJ	\$46.75
MXS-AT8-X12	STROKE ADJ KIT, MXS8, RET END, 25MM ADJ	\$48.85
MXS-AT12	STROKE ADJ KIT, MXS12, RET END, 5MM ADJ	\$34.65
MXS-AT12-X11	STROKE ADJ KIT, MXS12, RET END, 15MM ADJ	\$48.85
MXS-AT12-X12	STROKE ADJ KIT, MXS12, RET END, 25MM ADJ	\$50.95
MXS-AT16	STROKE ADJ KIT, MXS16, RET END, 5MM ADJ	\$36.75
MXS-AT16-X11	STROKE ADJ KIT, MXS16, RET END, 15MM ADJ	\$51.35
MXS-AT16-X12	STROKE ADJ KIT, MXS16, RET END, 25MM ADJ	\$53.45
MXS-AT20	STROKE ADJ KIT, MXS20, RET END, 5MM ADJ	\$38.85
MXS-AT20-X11	STROKE ADJ KIT, MXS20, RET END, 15MM ADJ	\$53.45
MXS-AT20-X12	STROKE ADJ KIT, MXS20, RET END, 25MM ADJ	\$58.65
MXS-AT25	STROKE ADJ KIT, MXS25, RET END, 5MM ADJ	\$42.00
MXS-AT25-X11	STROKE ADJ KIT, MXS25, RET END, 15MM ADJ	\$55.65
MXS-AT25-X12	STROKE ADJ KIT, MXS25, RET END, 25MM ADJ	\$60.90
MXS-BS8	SHOCK ABSORBER KIT, MXS8, EXT END	\$59.25
MXS-BS12	SHOCK ABSORBER KIT, MXS12, EXT END	\$59.25
MXS-BS16	SHOCK ABSORBER KIT, MXS16, EXT END	\$59.25
MXS-BS20	SHOCK ABSORBER KIT, MXS20, EXT END	\$69.15
MXS-BS25	SHOCK ABSORBER KIT, MXS25, EXT END	\$72.85
MXS-BT8	SHOCK ABSORBER KIT, MXS8, RET END	\$60.50
MXS-BT12	SHOCK ABSORBER KIT, MXS12, RET END	\$60.50
MXS-BT16	SHOCK ABSORBER KIT, MXS16, RET END	\$60.50
MXS-BT20	SHOCK ABSORBER KIT, MXS20, RET END	\$72.85
MXS-BT25	SHOCK ABSORBER KIT, MXS25, RET END	\$77.80

SMC Cylinder, MXS SERIES SWITCHES

D-A93L	REED SWITCH, AC/DC, 3 METER LEAD	\$20.90
D-M9PSAPC	SOLID STATE SWITCH, DC, QUICK CONNECT, PNP	\$42.05
D-M9NSAPC	SOLID STATE SWITCH, DC, QUICK CONNECT, NPN	\$42.05
D-M9PL	SOLID STATE SWITCH, DC, LONG LEADS, PNP	\$33.70
D-M9NL	SOLID STATE SWITCH, DC, LONG LEADS, NPN	\$33.70
NAN-T-3FP-5M	QUICK CONNECT CABLE, FOR SAPC, 5M	\$13.70

MGP Series

MGPM12-20	CYLINDER, GUIDED TYPE, 12MM x 20MM	\$126.00
MGPM12-30	CYLINDER, GUIDED TYPE, 12MM x 30MM	\$132.90
MGPM12-50	CYLINDER, GUIDED TYPE, 12MM x 50MM	\$132.90
MGPM12-75	CYLINDER, GUIDED TYPE, 12MM x 75MM	\$139.80
MGPM12-100	CYLINDER, GUIDED TYPE, 12MM x 100MM	\$146.70
MGPM16-20	CYLINDER, GUIDED TYPE, 16MM x 20MM	\$140.80
MGPM16-30	CYLINDER, GUIDED TYPE, 16MM x 30MM	\$150.20
MGPM16-50	CYLINDER, GUIDED TYPE, 16MM x 50MM	\$150.20
MGPM16-75	CYLINDER, GUIDED TYPE, 16MM x 75MM	\$159.60
MGPM16-100	CYLINDER, GUIDED TYPE, 16MM x 100MM	\$169.00
MGPM20N-20	CYLINDER, GUIDED TYPE, 20MM x 20MM	\$170.65
MGPM20N-30	CYLINDER, GUIDED TYPE, 20MM x 30MM	\$182.50
MGPM20N-50	CYLINDER, GUIDED TYPE, 20MM x 50MM	\$182.50
MGPM20N-75	CYLINDER, GUIDED TYPE, 20MM x 75MM	\$194.35
MGPM20N-100	CYLINDER, GUIDED TYPE, 20MM x 100MM	\$206.20
MGPM20N-125	CYLINDER, GUIDED TYPE, 20MM x 125MM	\$218.05
MGPM25N-20	CYLINDER, GUIDED TYPE, 25MM x 20MM	\$195.05
MGPM25N-30	CYLINDER, GUIDED TYPE, 25MM x 30MM	\$209.40
MGPM25N-50	CYLINDER, GUIDED TYPE, 25MM x 50MM	\$209.40
MGPM25N-75	CYLINDER, GUIDED TYPE, 25MM x 75MM	\$223.75
MGPM25N-100	CYLINDER, GUIDED TYPE, 25MM x 100MM	\$238.10
MGPM25N-150	CYLINDER, GUIDED TYPE, 25MM x 150MM	\$266.80
MGPM25N-200	CYLINDER, GUIDED TYPE, 25MM x 200MM	\$295.50
MGPM32N-25	CYLINDER, GUIDED TYPE, 32MM x 25MM	\$255.95
MGPM32N-50	CYLINDER, GUIDED TYPE, 32MM x 50MM	\$275.85
MGPM32N-75	CYLINDER, GUIDED TYPE, 32MM x 75MM	\$295.75
MGPM32N-100	CYLINDER, GUIDED TYPE, 32MM x 100MM	\$315.65
MGPM32N-150	CYLINDER, GUIDED TYPE, 32MM x 150MM	\$355.45
MGPM32N-200	CYLINDER, GUIDED TYPE, 32MM x 200MM	\$395.25
MGPM40N-25	CYLINDER, GUIDED TYPE, 40MM x 25MM	\$269.65
MGPM40N-50	CYLINDER, GUIDED TYPE, 40MM x 50MM	\$289.55
MGPM40N-75	CYLINDER, GUIDED TYPE, 40MM x 75MM	\$309.45
MGPM40N-100	CYLINDER, GUIDED TYPE, 40MM x 100MM	\$329.35
MGPM40N-150	CYLINDER, GUIDED TYPE, 40MM x 150MM	\$369.15
MGPM40N-200	CYLINDER, GUIDED TYPE, 40MM x 200MM	\$408.95
MGPM50N-25	CYLINDER, GUIDED TYPE, 50MM x 25MM	\$308.00
MGPM50N-50	CYLINDER, GUIDED TYPE, 50MM x 50MM	\$331.35
MGPM50N-75	CYLINDER, GUIDED TYPE, 50MM x 75MM	\$354.70
MGPM50N-100	CYLINDER, GUIDED TYPE, 50MM x 100MM	\$378.05
MGPM50N-150	CYLINDER, GUIDED TYPE, 50MM x 150MM	\$424.75
MGPM50N-200	CYLINDER, GUIDED TYPE, 50MM x 200MM	\$471.45



SMC Cylinder, MGP SERIES SWITCHES

D-Z73L	REED SW, 24VDC, 110VAC, LED, IN-LINE, 2-WIRE 3M	\$19.85
D-Y7PSAPC	SOLID STATE SW, PNP, QUICK CONNECT	\$52.00
D-Y59ASAPC	SOLID STATE SW, NPN, QUICK CONNECT	\$43.30
D-Y7PL	SOLID STATE SW, PNP, 5-24VDC, LED, IN-LINE, 3-WIF	\$44.00
D-Y59AL	SOLID STATE SW, NPN, 5-24VDC, LED, IN-LINE, 3-WIF	\$34.95
D-Y7PWSAPC	SOLID STATE SW, 2 COLOR PNP, 5-24VDC, LED, IN-L	\$58.90
D-Y7NWL	SOLID STATE SW, 2 COLOR NPN, 5-24VDC, LED, IN-L	\$50.50
NAN-T-3FP-5M	QUICK CONNECT CABLE, FOR SAPC, 5M	\$13.70

SMC Guided Cylinder (MY2H)

MY2H25TNG-200H	Rodless Cyl/w Linear Rail 25 x 200	\$779.70
MY2H25TNG-300H	Rodless Cyl/w Linear Rail 25 x 300	\$858.30
MY2H25TNG-400H	Rodless Cyl/w Linear Rail 25 x 400	\$936.00
MY2H25TNG-500H	Rodless Cyl/w Linear Rail 25 x 500	\$1,015.00
MY2H25TNG-600H	Rodless Cyl/w Linear Rail 25 x 600	\$1,094.00

**SMC Cylinder, MY2H SERIES SWITCHES**

D-A93L	REED SWITCH, AC/DC, 3 METER LEAD	\$20.90
D-M9PSAPC	SOLID STATE SWITCH, DC, QUICK CONNECT, PNP	\$42.05
D-M9NSAPC	SOLID STATE SWITCH, DC, QUICK CONNECT, NPN	\$42.05
D-M9PL	SOLID STATE SWITCH, DC, LONG LEADS, PNP	\$33.70
D-M9NL	SOLID STATE SWITCH, DC, LONG LEADS, NPN	\$33.70
NAN-T-3FP-5M	QUICK CONNECT CABLE, FOR SAPC, 5M	\$13.70

MHC2 Series

MHC2-10D	GRIPPER, ANGULAR, DOUBLE ACTING, 10MM	\$129.00
MHC2-16D	GRIPPER, ANGULAR, DOUBLE ACTING, 16MM	\$134.50
MHC2-20D	GRIPPER, ANGULAR, DOUBLE ACTING, 20MM	\$161.80
MHC2-25D	GRIPPER, ANGULAR, DOUBLE ACTING, 25MM	\$180.35
MHC2-10S	GRIPPER, ANGULAR, SPRING RETURN, 10MM	\$129.00
MHC2-16S	GRIPPER, ANGULAR, SPRING RETURN, 16MM	\$134.50
MHC2-20S	GRIPPER, ANGULAR, SPRING RETURN, 20MM	\$161.80
MHC2-25S	GRIPPER, ANGULAR, SPRING RETURN, 25MM	\$180.35



SMC Cylinder, MHC2 SERIES SWITCHES

D-Z73L	REED SW, 24VDC, 110VAC, LED, IN-LINE, 2-WIRE 3M	\$19.85
D-Y7PSAPC	SOLID STATE SW, PNP, QUICK CONNECT	\$52.00
D-Y59ASAPC	SOLID STATE SW, NPN, QUICK CONNECT	\$43.30
D-Y7PL	SOLID STATE SW, PNP, 5-24VDC, LED, IN-LINE, 3-WIF	\$44.00
D-Y59AL	SOLID STATE SW, NPN, 5-24VDC, LED, IN-LINE, 3-WIF	\$34.95
D-Y7PWSAPC	SOLID STATE SW, 2 COLOR PNP, 5-24VDC, LED, IN-L	\$58.90
D-Y7NWL	SOLID STATE SW, 2 COLOR NPN, 5-24VDC, LED, IN-L	\$50.50
NAN-T-3FP-5M	QUICK CONNECT CABLE, FOR SAPC, 5M	\$13.70

MHZ2 Series

MHZ2-10D	GRIPPER, PARALLEL, DOUBLE ACTING, 10MM	\$191.30
MHZ2-16D	GRIPPER, PARALLEL, DOUBLE ACTING, 16MM	\$196.75
MHZ2-20D	GRIPPER, PARALLEL, DOUBLE ACTING, 20MM	\$279.80
MHZ2-25D	GRIPPER, PARALLEL, DOUBLE ACTING, 25MM	\$334.45
MHZ2-10S	GRIPPER, PARALLEL, SPRING RETURN, 10MM	\$191.30
MHZ2-16S	GRIPPER, PARALLEL, SPRING RETURN, 16MM	\$196.75
MHZ2-20S	GRIPPER, PARALLEL, SPRING RETURN, 20MM	\$279.80
MHZ2-25S	GRIPPER, PARALLEL, SPRING RETURN, 25MM	\$334.45



SMC Cylinder, MHZ2 SERIES SWITCHES

D-Z73L	REED SW, 24VDC, 110VAC, LED, IN-LINE, 2-WIRE 3M	\$19.85
D-Y7PSAPC	SOLID STATE SW, PNP, QUICK CONNECT	\$52.00
D-Y59ASAPC	SOLID STATE SW, NPN, QUICK CONNECT	\$43.30
D-Y7PL	SOLID STATE SW, PNP, 5-24VDC, LED, IN-LINE, 3-WIF	\$44.00
D-Y59AL	SOLID STATE SW, NPN, 5-24VDC, LED, IN-LINE, 3-WIF	\$34.95
D-Y7PWSAPC	SOLID STATE SW, 2 COLOR PNP, 5-24VDC, LED, IN-L	\$58.90
D-Y7NWL	SOLID STATE SW, 2 COLOR NPN, 5-24VDC, LED, IN-L	\$50.50
NAN-T-3FP-5M	QUICK CONNECT CABLE, FOR SAPC, 5M	\$13.70

MHF2 Series

MHF2-8D	Gripper, Parallel, 8mm x 8mm open	\$265.35
MHF2-8D1	Gripper, Parallel, 8mm x 16mm open	\$276.40
MHF2-8D2	Gripper, Parallel, 8mm x 32mm open	\$317.45
MHF2-12D	Gripper, Parallel, 12mm x 12mm open	\$303.25
MHF2-12D1	Gripper, Parallel, 12mm x 24mm open	\$320.60
MHF2-12D2	Gripper, Parallel, 12mm x 48mm open	\$350.60
MHF2-16D	Gripper, Parallel, 16mm x 16mm open	\$334.85
MHF2-16D1	Gripper, Parallel, 16mm x 32mm open	\$353.80
MHF2-16D2	Gripper, Parallel, 16mm x 64mm open	\$402.75
MHF2-20D	Gripper, Parallel, 20mm x 20mm open	\$369.60
MHF2-20D1	Gripper, Parallel, 20mm x 40mm open	\$404.30
MHF2-20D2	Gripper, Parallel, 20mm x 80mm open	\$454.85



SMC Cylinder, MHF2 SERIES SWITCHES

D-A93L	REED SWITCH, AC/DC, 3 METER LEAD	\$20.90
D-M9PSAPC	SOLID STATE SWITCH, DC, QUICK CONNECT, PNP	\$42.05
D-M9NSAPC	SOLID STATE SWITCH, DC, QUICK CONNECT, NPN	\$42.05
D-M9PL	SOLID STATE SWITCH, DC, LONG LEADS, PNP	\$33.70
D-M9NL	SOLID STATE SWITCH, DC, LONG LEADS, NPN	\$33.70
NAN-T-3FP-5M	QUICK CONNECT CABLE, FOR SAPC, 5M	\$13.70

MSQ Series

MSQB10A	ROTARY ACT/TABLE, RACK & PINION, 0-190	\$287.05
MSQB20A	ROTARY ACT/TABLE, RACK & PINION, 0-190	\$327.60
MSQB30A	ROTARY ACT/TABLE, RACK & PINION, 0-190	\$355.70
MSQB50A	ROTARY ACT/TABLE, RACK & PINION, 0-190	\$404.60
MSQB70A	ROTARY ACT/TABLE, RACK & PINION, 0-190	\$425.70
MSQB100A	ROTARY ACT/TABLE, RACK & PINION, 0-190	\$524.60
MSQB200A	ROTARY ACT/TABLE, RACK & PINION, 0-190	\$697.75



SMC Cylinder, MSQB SERIES SWITCHES

D-A93L	REED SWITCH, AC/DC, 3 METER LEAD	\$20.90
D-M9PSAPC	SOLID STATE SWITCH, DC, QUICK CONNECT, PNP	\$42.05
D-M9NSAPC	SOLID STATE SWITCH, DC, QUICK CONNECT, NPN	\$42.05
D-M9PL	SOLID STATE SWITCH, DC, LONG LEADS, PNP	\$33.70
D-M9NL	SOLID STATE SWITCH, DC, LONG LEADS, NPN	\$33.70
NAN-T-3FP-5M	QUICK CONNECT CABLE, FOR SAPC, 5M	\$13.70

MSQ Series Accessories

RBA0805-X629	SHOCK ABSORBER, MSQB SIZE 10	\$34.25
RBA1006-X692	SHOCK ABSORBER, MSQB SIZE 20 & 30	\$35.25
RBA1411-X692	SHOCK ABSORBER, MSQB SIZE 50	\$47.00
RBA2015-X821	SHOCK ABSORBER, MSQB SIZE 70 & 100	\$57.25
RBA2725-X821	SHOCK ABSORBER, MSQB SIZE 200	\$85.15

MSUB Series

MSUB1-90S	ROTARY ACT/TABLE, S VANE TYPE, 90 D	\$204.95
MSUB1-180S	ROTARY ACT/TABLE, S VANE TYPE, 180 D	\$204.95
MSUB3-90S	ROTARY ACT/TABLE, S VANE TYPE, 90 D	\$206.30
MSUB3-180S	ROTARY ACT/TABLE, S VANE TYPE, 180 D	\$206.30
MSUB7-90S	ROTARY ACT/TABLE, S VANE TYPE, 90 D	\$214.10
MSUB7-180S	ROTARY ACT/TABLE, S VANE TYPE, 180 D	\$214.10
MSUB20-90S	ROTARY ACT/TABLE, S VANE TYPE, 90 D	\$226.60
MSUB20-180S	ROTARY ACT/TABLE, S VANE TYPE, 180 D	\$226.60
MSUB1-90D	ROTARY ACT/TABLE, D VANE TYPE, 90 D	\$284.95
MSUB3-90D	ROTARY ACT/TABLE, D VANE TYPE, 90 D	\$287.30
MSUB7-90D	ROTARY ACT/TABLE, D VANE TYPE, 90 D	\$295.45
MSUB20-90D	ROTARY ACT/TABLE, D VANE TYPE, 90 D	\$308.25

MSUB Series Accessories

P211070-1	SWITCH UNIT FOR MSUB SIZE 1	\$28.85
P211090-1	SWITCH UNIT FOR MSUB SIZE 3	\$29.30
P211060-1	SWITCH UNIT FOR MSUB SIZE 7	\$32.85
P211080-1	SWITCH UNIT FOR MSUB SIZE 20	\$33.95
P211070-8	SWITCH BLOCK FOR MSUB SIZE 1 & 3, RT HAND	\$7.95
P211070-9	SWITCH BLOCK FOR MSUB SIZE 1 & 3, LEFT HAND	\$7.95
P211060-8	SWITCH BLOCK FOR MSUB SIZE 7 & 20, (1) PER SWI	\$7.95
D-93AL	REED SWT, 24VDC, 110VAC, LED, IN-LINE, 2-WIRE 3M	\$19.00
D-S9P1L	SS SWT, PNP, RT HAND, 5-24VDC, LED, IN-LINE, 3-WI	\$35.65
D-S9P2L	SS SWT, PNP, LEFT HAND, 5-24VDC, LED, IN-LINE, 3-	\$35.65
D-S991L	SS SWT, NPN, RT HAND, 5-24VDC, LED, IN-LINE, 3-W	\$28.50
D-S992L	SS SWT, NPN, LEFT HAND, 5-24VDC, LED, IN-LINE, 3-	\$28.50
D-R731L	REED SW, RT HAND, 24VDC, 110VAC, LED, IN-LINE, 2	\$23.10
D-R732L	REED SW, LEFT HAND, 24VDC, 110VAC, LED, IN-LINE	\$23.10
D-S7P1L	SS SWT, PNP, RT HAND, 5-24VDC, LED, IN-LINE, 3-WI	\$36.35
D-S7P2L	SS SWT, PNP, LEFT HAND, 5-24VDC, LED, IN-LINE, 3-	\$36.35
D-S791L	SS SWT, NPN, RT HAND, 5-24VDC, LED, IN-LINE, 3-W	\$29.55
D-S792L	SS SWT, NPN, LEFT HAND, 5-24VDC, LED, IN-LINE, 3-	\$29.55

SMC SERIES NJA ENGLISH THREADS

NJ5-40	FLOATING JOINT 5-40 THREADS	\$9.40
NJ6-40	FLOATING JOINT 6-40 THREADS	\$11.75
NJ10-32	FLOATING JOINT 10-32 THREADS	\$14.00
NJ04	FLOATING JOINT 1/4-28 THREADS	\$19.80
NJ05	FLOATING JOINT 5/16-24 THREADS	\$29.00
NJ07	FLOATING JOINT 7/16-20 THREADS	\$34.85
NJ08	FLOATING JOINT 1/2-20 THREADS	\$34.85
NJ12	FLOATING JOINT 3/4-16 THREADS	\$46.45



Pressure/Vacuum Switches

ISE/ZSE Series

ISE30-T1-25-L	PRESSURE SW, 2 CL, NPN, 3M LEAD, 1/8NPT	\$101.10
ISE30-T1-65-L	PRESSURE SW, 2 CL, PNP, 3M LEAD, 1/8NPT	\$101.10
ISE30-T1-26L	PRESSURE SW, 2 CL, 1-5VDC OUT, 3M LEAD, 1/8NPT	\$101.10
ISE30-T1-28L	PRESSURE SW, 2 CL, 4-20MA OUT, 3M LEAD, 1/8NPT	\$101.10
ZSE30-T1-25-L	VACUUM SW, 2 CL, NPN, 3M LEAD, 1/8NPT	\$101.10
ZSE30-T1-65-L	VACUUM SW, 2 CL, PNP, 3M LEAD, 1/8NPT	\$101.10
ZSE30-T1-26L	VACUUM SW, 2 CL, 1-5VDC OUT, 3M LEAD, 1/8NPT	\$101.10
ZSE30-T1-28L	VACUUM SW, 2 CL, 4-20MA OUT, 3M LEAD, 1/8NPT	\$101.10



Shock Absorbers

NRB Series

NRB056-045	Shock Absorber, 9/16-18	\$32.65
NRB056-045S	Shock Absorber, 9/16-19 with stopper nut	\$33.50
NRBC075-045	Shock Absorber, 3/4-16/W cap	\$34.95
NRB075-045	Shock Absorber, 3/4-16	\$34.30



Electro-Pneumatic Regulators

ITV Series

ITV2010-01N2N4	ELECTRO-PNEUMATIC REG, 3-15PSI OUT, 4-20MA IN,	\$360.00
ITV2010-31N2N4	ELECTRO-PNEUMATIC REG, 3-15PSI OUT, 0-10VDC I	\$360.00
ITV2050-01N2N4	ELECTRO-PNEUMATIC REG, 7-135PSI OUT, 4-20MA I	\$360.00
ITV2050-31N2N4	ELECTRO-PNEUMATIC REG, 7-135PSI OUT, 0-10VDC	\$360.00
ITV2030-01N2L4	ELECT-PNEU REG 7-70PSI OUT 4-20 IN 1/4NPT	\$379.50
P3020114	BRACKET, ITV2000/3000, FOOT TYPE	\$3.30
KIT-ITV-L2	BRACKET, ITV2000/3000, L TYPE	\$6.15
M5X0.8X10(IT)	MTG SCREW, ITV2000/3000 MTG BRACKETS (4) REQI	\$0.70
MDC-4FP-5M	CORDSET, 12MM, 4 WIRE, STRAIGHT, 5M	\$11.50
MDC-4FP-5M-R	CORDSET, 12MM, 4 WIRE, RT ANGLE, 5M	\$11.50



SMC Male Connector (Inch)

KQ2H01-32	MALE CONNECTOR 1/8T x 10-32	\$1.05
KQ2H01-34S	MALE CONNECTOR 1/8T x 1/8NPT	\$1.31
KQ2H03-32	MALE CONNECTOR 5/32T x 10-32	\$1.05
KQ2H03-34S	MALE CONNECTOR 5/32T x 1/8NPT	\$1.03
KQ2H03-35S	MALE CONNECTOR 5/32T x 1/4NPT	\$1.37
KQ2H05-34S	MALE CONNECTOR 3/16T x 1/8NPT	\$1.73
KQ2H07-32	MALE CONNECTOR 1/4T x 10-32	\$2.09
KQ2H07-34S	MALE CONNECTOR 1/4T x 1/8NPT	\$1.42
KQ2H07-35S	MALE CONNECTOR 1/4T x 1/4NPT	\$1.42
KQ2H07-36S	MALE CONNECTOR 1/4T x 3/8NPT	\$1.97
KQ2H09-34S	MALE CONNECTOR 5/16T x 1/8NPT	\$1.28
KQ2H09-35S	MALE CONNECTOR 5/16T x 1/4NPT	\$1.76
KQ2H09-36S	MALE CONNECTOR 5/16T x 3/8NPT	\$1.97
KQ2H11-34S	MALE CONNECTOR 3/8T x 1/8NPT	\$2.47
KQ2H11-35S	MALE CONNECTOR 3/8T x 1/4NPT	\$2.30
KQ2H11-36S	MALE CONNECTOR 3/8T x 3/8NPT	\$2.39
KQ2H11-37S	MALE CONNECTOR 3/8T x 1/2NPT	\$2.57
KQ2H13-35S	MALE CONNECTOR 1/2T x 1/4NPT	\$2.29
KQ2H13-36S	MALE CONNECTOR 1/2T x 3/8NPT	\$2.54
KQ2H13-37S	MALE CONNECTOR 1/2T x 1/2NPT	\$2.54



SMC Male Connector (Metric)

KQ2H04-01S	MALE CONNECTOR 4MM T x 1/8 PT	\$1.05
KQ2H04-02S	MALE CONNECTOR 4MM T x 1/4 PT	\$1.37
KQ2H04-M5	MALE CONNECTOR 4MM T x M5	\$1.05
KQ2H06-01S	MALE CONNECTOR 6MM T x 1/8 PT	\$1.42
KQ2H06-02S	MALE CONNECTOR 6MM T x 1/4 PT	\$1.42
KQ2H06-03S	MALE CONNECTOR 6MM T x 3/8 PT	\$1.97
KQ2H06-M5	MALE CONNECTOR 6MM T x M5	\$2.09
KQ2H06-M6	MALE CONNECTOR 6MM T x M6	\$2.11
KQ2H07-M5	MALE CONNECTOR 1/4 T x M5	\$1.83
KQ2H07-01S	MALE CONNECTOR 1/4 T x 1/8 PT	\$1.83
KQ2H08-01S	MALE CONNECTOR 8MM T x 1/8 PT	\$1.42
KQ2H08-02S	MALE CONNECTOR 8MM T x 1/4 PT	\$1.76
KQ2H10-01S	MALE CONNECTOR 10MM T x 1/8 PT	\$2.48
KQ2H12-04S	MALE CONNECTOR 12MM T x 1/2 PT	\$2.54



SMC Male Connector (Unifit)

KQ2H07-U01	MALE CONNECTOR 1/4T x 1/8 UNIFIT	\$1.64
KQ2H07-U02	MALE CONNECTOR 1/4T x 1/4 UNIFIT	\$1.64
KQ2H07-U03	MALE CONNECTOR 1/4T x 3/8 UNIFIT	\$2.27
KQ2H11-U02	MALE CONNECTOR 3/8T x 1/4 UNIFIT	\$2.65
KQ2H11-U03	MALE CONNECTOR 3/8T x 3/8 UNIFIT	\$2.74
KQ2H11-U04	MALE CONNECTOR 3/8T x 1/2 UNIFIT	\$2.93
KQ2H04-U01	MALE CONNECTOR 4MM T x 1/8 UNIFIT	\$1.23
KQ2H04-U02	MALE CONNECTOR 4MM T x 1/4 UNIFIT	\$1.58
KQ2H06-U01	MALE CONNECTOR 6MM T x 1/8 UNIFIT	\$1.64
KQ2H06-U02	MALE CONNECTOR 6MM T x 1/4 UNIFIT	\$1.64
KQ2H06-U03	MALE CONNECTOR 6MM T x 3/8 UNIFIT	\$2.27
KQ2H08-U01	MALE CONNECTOR 8MM T x 1/8 UNIFIT	\$1.64
KQ2H08-U02	MALE CONNECTOR 8MM T x 1/4 UNIFIT	\$2.02
KQ2H08-U03	MALE CONNECTOR 8MM T x 3/8 UNIFIT	\$2.27
KQ2H10-U03	MALE CONNECTOR 10MM T x 3/8 UNIFIT	\$2.74



SMC Female Connector (NPT)

KQ2F03-34	FEMALE CONNECTOR 5/32T x 1/8NPT	\$2.59
KQ2F03-35	FEMALE CONNECTOR 5/32T x 1/4NPT	\$3.18
KQ2F07-34	FEMALE CONNECTOR 1/4T x 1/8NPT	\$2.51
KQ2F07-35	FEMALE CONNECTOR 1/4T x 1/4NPT	\$2.88
KQ2F11-35	FEMALE CONNECTOR 3/8T x 1/4NPT	\$3.89
KQ2F11-36	FEMALE CONNECTOR 3/8T x 3/8NPT	\$4.71
KQ2F11-37	FEMALE CONNECTOR 3/8T x 1/2NPT	\$5.91
KQ2F13-36	FEMALE CONNECTOR 1/2T x 3/8NPT	\$5.79
KQ2F13-37	FEMALE CONNECTOR 1/2T x 1/2NPT	\$5.35

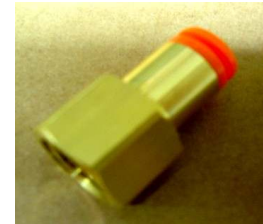

SMC Male Connector (internal hex)

KQ2S01-32	INT. HEX MALE CONNECTOR 1/8T x 10-32	\$2.03
KQ2S03-32	INT. HEX MALE CONNECTOR 5/32T x 10-32	\$2.00
KQ2S03-34S	INT. HEX MALE CONNECTOR 5/32T x 1/8NPT	\$1.85
KQ2S05-34S	INT. HEX MALE CONNECTOR 3/16T x 1/8NPT	\$2.59
KQ2S06-U01	INT. HEX MALE CONN 6MM T x 3/8 UNIFIT	\$1.96
KQ2S07-32	INT. HEX MALE CONNECTOR 1/4T x 10/32	\$2.68
KQ2S07-34S	INT. HEX MALE CONNECTOR 1/4T x 1/8NPT	\$2.00
KQ2S07-35S	INT. HEX MALE CONNECTOR 1/4T x 1/4NPT	\$2.09
KQ2S07-36S	INT. HEX MALE CONNECTOR 1/4T x 3/8NPT	\$2.93
KQ2S04-U01	INT. HEX MALE CONN4MM T x 1/8 UNIFIT	\$1.79
KQ2S08-01S	INT. HEX MALE CONNECTOR 8MM T x 1/8PT	\$1.90
KQ2S08-U01	INT. HEX MALE CONNECTOR 8MM T x 1/8	\$2.21
KQ2S10-02S	INT. HEX MALE CONNECTOR 10MM T x 1/4	\$2.41
KQ2S10-U03	INT. HEX MALE CONNECTOR 10MM T x 3/8	\$2.93



SMC Straight Union

KQ2H03-00	STRAIGHT UNION 5/32	\$1.42
KQ2H07-00	STRAIGHT UNION 1/4	\$1.68
KQ2H09-00	STRAIGHT UNION 5/16	\$2.03
KQ2H11-00	STRAIGHT UNION 3/8	\$2.64
KQ2H13-00	STRAIGHT UNION 1/2	\$3.34
KQ2H04-00	STRAIGHT UNION 4mm	\$1.67
KQ2H06-00	STRAIGHT UNION 6mm	\$1.68
KQ2H08-00	STRAIGHT UNION 8mm	\$2.03
KQ2H10-00	STRAIGHT UNION 10mm	\$2.64
KQ2H12-00	STRAIGHT UNION 12mm	\$3.34



SMC Straight Union - Different Dia.

KQ2H05-07	DIFF. DIA. STRAIGHT UNION 3/16 x 1/4	\$2.96
KQ2H07-09	DIFF. DIA. STRAIGHT UNION 1/4 x 5/16	\$3.11
KQ2H07-11	DIFF. DIA. STRAIGHT UNION 1/4 x 3/8	\$3.32
KQ2H09-11	DIFF. DIA. STRAIGHT UNION 5/16 x 3/8	\$3.47
KQ2H09-13	DIFF. DIA. STRAIGHT UNION 5/16 x 1/2	\$4.32
KQ2H11-13	DIFF. DIA. STRAIGHT UNION 3/8 x 1/2	\$4.40
KQ2H04-06	MALE CONNECTOR 4MM T x 1/8 PT	\$2.36
KQ2H06-08	MALE CONNECTOR 4MM T x 1/8 PT	\$2.07
KQ2H08-10	MALE CONNECTOR 4MM T x 1/8 PT	\$2.55



SMC Male Elbow (Inch)

KQ2L01-32	MALE ELBOW 1/8T x 10-32	\$1.09
KQ2L01-34S	MALE ELBOW 1/8T x 1/8NPT	\$1.60
KQ2L01-35S	MALE ELBOW 1/8T x 1/4NPT	\$2.06
KQ2L03-32	MALE ELBOW 5/32T x 10-32	\$1.70
KQ2L03-34S	MALE ELBOW 5/32T x 1/8NPT	\$1.48
KQ2L03-35S	MALE ELBOW 5/32T x 1/4NPT	\$2.00
KQ2L07-32	MALE ELBOW 1/4T x 10-32	\$2.15
KQ2L07-34S	MALE ELBOW 1/4T x 1/8NPT	\$1.66
KQ2L07-35S	MALE ELBOW 1/4T x 1/4NPT	\$1.83
KQ2L07-36S	MALE ELBOW 1/4T x 3/8NPT	\$2.54
KQ2L09-34S	MALE ELBOW 5/16T x 1/8NPT	\$2.36
KQ2L09-35S	MALE ELBOW 5/16T x 1/4NPT	\$2.48
KQ2L09-36S	MALE ELBOW 5/16T x 3/8NPT	\$2.75
KQ2L11-35S	MALE ELBOW 3/8T x 1/4NPT	\$2.64
KQ2L11-36S	MALE ELBOW 3/8T x 3/8NPT	\$3.07
KQ2L11-37S	MALE ELBOW 3/8T x 1/2NPT	\$3.33
KQ2L13-35S	MALE ELBOW 1/2T x 1/4NPT	\$3.54
KQ2L13-36S	MALE ELBOW 1/2T x 3/8NPT	\$3.64
KQ2L13-37S	MALE ELBOW 1/2T x 1/2NPT	\$3.82



SMC Male Elbow (Metric)

KQ2L04-M5	MALE ELBOW 4MM T x M5	\$1.76
KQ2L04-01S	MALE ELBOW 4MM T x 1/8PT	\$1.50
KQ2L04-02S	MALE ELBOW 4MM T x 1/4PT	\$2.00
KQ2L06-M5	MALE ELBOW 6MM T x M5	\$2.15
KQ2L06-M6	MALE ELBOW 6MM T x M6	\$2.15
KQ2L06-01S	MALE ELBOW 6MM T x 1/8NPT	\$1.66
KQ2L06-02S	MALE ELBOW 6MM T x 1/4NPT	\$1.83
KQ2L06-03S	MALE ELBOW 6MM T x 3/8NPT	\$2.54
KQ2L07-01S	MALE ELBOW 1/4 T x 1/8NPT	\$1.83
KQ2L08-01S	MALE ELBOW 8MM T x 1/8NPT	\$2.36
KQ2L08-02S	MALE ELBOW 8MM T x 1/4NPT	\$2.48
KQ2L08-03S	MALE ELBOW 8MM T x 3/8NPT	\$2.75



SMC Male Elbow (Unifit)

KQ2L03-U01	MALE ELBOW 5/32 T x 1/8 UNIFIT	\$1.70
KQ2L07-U01	MALE ELBOW 1/4 T x 1/8 UNIFIT	\$1.92
KQ2L11-U02	MALE ELBOW 3/8 T x 1/4 UNIFIT	\$3.00
KQ2L11-U03	MALE ELBOW 3/8 T x 3/8 UNIFIT	\$3.50
KQ2L11-U04	MALE ELBOW 3/8 T x 1/2 UNIFIT	\$3.82
KQ2L13-U03	MALE ELBOW 1/2 T x 3/8 UNIFIT	\$4.16
KQ2L13-U04	MALE ELBOW 1/2 T x 1/2 UNIFIT	\$4.35
KQ2L04-U01	MALE ELBOW 4MM T x 1/8 UNIFIT	\$1.70
KQ2L04-U02	MALE ELBOW 4MM T x 1/4 UNIFIT	\$2.30
KQ2L06-U01	MALE ELBOW 6MM T x 1/8 UNIFIT	\$1.92
KQ2L06-U02	MALE ELBOW 6MM T x 1/4 UNIFIT	\$2.11
KQ2L06-U03	MALE ELBOW 6MM T x 3/8 UNIFIT	\$2.90
KQ2L08-U01	MALE ELBOW 8MM T x 1/8 UNIFIT	\$2.71
KQ2L08-U02	MALE ELBOW 8MM T x 1/4 UNIFIT	\$2.84
KQ2L08-U03	MALE ELBOW 8MM T x 3/8 UNIFIT	\$3.15
KQ2L10-U01	MALE ELBOW 10MM T x 1/8 UNIFIT	\$3.47
KQ2L10-U02	MALE ELBOW 10MM T x 1/4 UNIFIT	\$3.00
KQ2L10-U03	MALE ELBOW 10MM T x 3/8 UNIFIT	\$3.50
KQ2L12-U02	MALE ELBOW 12MM T x 1/4 UNIFIT	\$4.04
KQ2L12-U03	MALE ELBOW 12MM T x 3/8 UNIFIT	\$4.16
KQ2L12-U04	MALE ELBOW 12MM T x 1/2 UNIFIT	\$4.35



SMC Union Elbow

KQ2L03-00	UNION ELBOW 5/32	\$1.68
KQ2L07-00	UNION ELBOW 1/4	\$1.94
KQ2L11-00	UNION ELBOW 3/8	\$3.46
KQ2L13-00	UNION ELBOW 1/2	\$4.14
KQ2L04-00	UNION ELBOW, 4MM	\$1.77
KQ2L06-00	UNION ELBOW, 6MM	\$1.94
KQ2L08-00	UNION ELBOW, 8MM	\$2.30
KQ2L10-00	UNION ELBOW, 10MM	\$3.46
KQ2L12-00	UNION ELBOW, 12MM	\$4.14



SMC Female Elbow (NPT)

KQ2LF03-34	FEMALE ELBOW 5/32T x 1/8NPT	\$3.15
KQ2LF03-35	FEMALE ELBOW 5/32T x 1/4NPT	\$3.71
KQ2LF07-34	FEMALE ELBOW 1/4T x 1/8NPT	\$3.25
KQ2LF07-35	FEMALE ELBOW 1/4T x 1/4NPT	\$3.80
KQ2LF07-36	FEMALE ELBOW 1/4T x 3/8NPT	\$4.45
KQ2LF11-35	FEMALE ELBOW 3/8T x 1/4NPT	\$4.55
KQ2LF11-36	FEMALE ELBOW 3/8T x 3/8NPT	\$4.71
KQ2LF11-37	FEMALE ELBOW 3/8T x 1/2NPT	\$6.10
KQ2LF13-36	FEMALE ELBOW 1/2T x 3/8NPT	\$5.82
KQ2LF13-37	FEMALE ELBOW 1/2T x 1/2NPT	\$6.62



SMC Extended Male Elbow

KQ2W01-34S	EXTENDED MALE ELBOW, 1/8 T X 1/4NPT	\$3.54
KQ2W07-34S	EXTENDED MALE ELBOW, 1/4 T X 1/8NPT	\$3.58
KQ2W07-35S	EXTENDED MALE ELBOW, 1/4 T X 1/4NPT	\$3.67
KQ2W09-U02	EXTENDED MALE ELBOW, 5/32 T X 1/4 UNIFIT	\$4.45
KQ2W11-U04	EXTENDED MALE ELBOW, 3/8 T X 1/2 UNIFIT	\$6.75
KQ2W04-M5	EXTENDED MALE ELBOW, 4MM T X M5	\$3.23
KQ2W04-U01	EXTENDED MALE ELBOW, 4MM T 1/8 UNIFIT	\$4.04
KQ2W04-U02	EXTENDED MALE ELBOW, 4MM T 1/4 UNIFIT	\$3.72
KQ2W06-U01	EXTENDED MALE ELBOW, 4MM T 1/8 UNIFIT	\$4.07
KQ2W06-U02	EXTENDED MALE ELBOW, 4MM T 1/4 UNIFIT	\$4.19
KQ2W08-U01	EXTENDED MALE ELBOW, 8MM T X 1/8 UNIFIT	\$4.19
KQ2W08-U02	EXTENDED MALE ELBOW, 8MM T X 1/4 UNIFIT	\$4.45



SMC Triple Branch Male Elbow

KQ2ZT01-34S	TRIPLE BRANCH MALE ELBOW 1/8T x 1/8NPT	\$12.40
KQ2ZT03-34S	TRIPLE BRANCH MALE ELBOW 5/32T x 1/8NPT	\$13.81
KQ2ZT05-34S	TRIPLE BRANCH MALE ELBOW 3/16T x 1/8NPT	\$12.52
KQ2ZT07-34S	TRIPLE BRANCH MALE ELBOW 1/4T x 1/8NPT	\$13.36
KQ2ZT07-35S	TRIPLE BRANCH MALE ELBOW 1/4T x 1/4NPT	\$13.38
KQ2ZT07-36S	TRIPLE BRANCH MALE ELBOW 1/4T x 3/8NPT	\$14.23
KQ2ZT09-35S	TRIPLE BRANCH MALE ELBOW 5/16T x 1/4NPT	\$17.24
KQ2ZT09-36S	TRIPLE BRANCH MALE ELBOW 5/16T x 3/8NPT	\$17.31
KQ2ZT09-37S	TRIPLE BRANCH MALE ELBOW 5/16T x 1/2NPT	\$18.64
KQ2ZT11-35S	TRIPLE BRANCH MALE ELBOW 3/8T x 1/4NPT	\$19.71
KQ2ZT11-36S	TRIPLE BRANCH MALE ELBOW 3/8T x 3/8NPT	\$19.26
KQ2ZT11-37S	TRIPLE BRANCH MALE ELBOW 3/8T x 1/2NPT	\$19.97
KQ2ZT13-36S	TRIPLE BRANCH MALE ELBOW 1/2T x 3/8NPT	\$24.95
KQ2ZT13-37S	TRIPLE BRANCH MALE ELBOW 1/2T x 1/2NPT	\$25.30



SMC Union Tee

KQ2T01-00	UNION TEE 1/8	\$2.29
KQ2T03-00	UNION TEE 5/32	\$2.09
KQ2T05-00	UNION TEE 3/16	\$2.61
KQ2T07-00	UNION TEE 1/4	\$2.54
KQ2T09-00	UNION TEE 5/16	\$3.02
KQ2T11-00	UNION TEE 3/8	\$3.78
KQ2T13-00	UNION TEE 1/2	\$4.93
KQ2T04-00	UNION TEE 4MM	\$2.09
KQ2T06-00	UNION TEE 6MM	\$2.54
KQ2T08-00	UNION TEE 8MM	\$3.02
KQ2T10-00	UNION TEE 10MM	\$3.80



SMC Union Tee - Different Dia. (Metric)

KQ2T06-08	UNION TEE, DIFF. DIA 6MM x 8mm	\$2.96
KQ2T08-10	UNION TEE, DIFF. DIA 8MM x 10mm	\$3.47
KQ2T10-12	UNION TEE, DIFF. DIA 10MM x 12mm	\$4.24

SMC Branch Tee (Inch)

KQ2T01-32	BRANCH TEE 1/8T x 10-32	\$4.84
KQ2T01-33S	BRANCH TEE 1/8T x 1/16NPT	\$2.68
KQ2T01-34S	BRANCH TEE 1/8T x 1/8NPT	\$2.29
KQ2T03-32	BRANCH TEE 5/32T x 10-32	\$4.39
KQ2T03-34S	BRANCH TEE 5/32T x 1/8NPT	\$2.26
KQ2T03-35S	BRANCH TEE 5/32T x 1/4NPT	\$2.82
KQ2T07-32	BRANCH TEE 1/4T x 10-32	\$4.21
KQ2T07-34S	BRANCH TEE 1/4T x 1/8NPT	\$2.56
KQ2T07-35S	BRANCH TEE 1/4T x 1/4NPT	\$2.56
KQ2T07-36S	BRANCH TEE 1/4T x 3/8NPT	\$2.82
KQ2T09-34S	BRANCH TEE 5/16T x 1/8NPT	\$3.17
KQ2T09-35S	BRANCH TEE 5/16T x 1/4NPT	\$3.48
KQ2T09-36S	BRANCH TEE 5/16T x 3/8NPT	\$3.61
KQ2T11-34S	BRANCH TEE 3/8T x 1/8NPT	\$3.88
KQ2T11-35S	BRANCH TEE 3/8T x 1/4NPT	\$3.88
KQ2T11-36S	BRANCH TEE 3/8T x 3/8NPT	\$4.76
KQ2T13-37S	BRANCH TEE 1/2T x 1/2NPT	\$5.46



SMC Branch Tee (Metric)

KQ2T04-M5	BRANCH TEE 4MM T x M5	\$2.68
KQ2T06-01S	BRANCH TEE 6MM T x 1/8PT	\$2.56
KQ2T06-02S	BRANCH TEE 4MM T x 1/4PT	\$2.56
KQ2T04-M5	BRANCH TEE, 4MM X M5	\$2.68
KQ2T06-01S	BRANCH TEE, 6MM X 1/8PT	\$2.56
KQ2T06-02S	BRANCH TEE, 6MM X 1/4PT	\$2.56



SMC Branch Tee (Unifit)

KQ2T06-U02	BRANCH TEE, 6MM X 1/4 UNIFIT	\$2.90
KQ2T08-U02	BRANCH TEE, 8MM X 1/4 UNIFIT	\$3.97
KQ2T10-U02	BRANCH TEE, 10MM X 1/4 UNIFIT	\$4.45
KQ2T12-U02	BRANCH TEE, 12MM X 1/4 UNIFIT	\$6.21
KQ2T06-08	BRANCH TEE, 12MM X 1/4 UNIFIT	\$2.96
KQ2T06-U02	BRANCH TEE, 6MM X 1/4 UNIFIT	\$2.90



SMC Male Run Tee

KQ2Y01-34S	MALE RUN TEE 1/8T x 1/8NPT	\$2.81
KQ2Y03-34S	MALE RUN TEE 5/32T x 1/8NPT	\$2.35
KQ2Y03-35S	MALE RUN TEE 5/32T x 1/4NPT	\$2.93
KQ2Y07-34S	MALE RUN TEE 1/4T x 1/8NPT	\$2.48
KQ2Y07-35S	MALE RUN TEE 1/4T x 1/4NPT	\$2.64
KQ2Y07-36S	MALE RUN TEE 1/4T x 3/8NPT	\$3.19
KQ2Y09-35S	MALE RUN TEE 5/16T x 1/4NPT	\$3.64
KQ2Y09-36S	MALE RUN TEE 5/16T x 3/8NPT	\$3.72
KQ2Y11-35S	MALE RUN TEE 3/8T x 1/4NPT	\$3.88
KQ2Y11-36S	MALE RUN TEE 3/8T x 3/8NPT	\$4.50
KQ2Y11-37S	MALE RUN TEE 3/8T x 1/2NPT	\$5.60
KQ2Y13-35S	MALE RUN TEE 1/2T x 1/4NPT	\$5.60
KQ2Y13-36S	MALE RUN TEE 1/2T x 3/8NPT	\$5.60
KQ2Y13-37S	MALE RUN TEE 1/2T x 1/2NPT	\$5.77
KQ2Y04-M5	MALE RUN TEE 4MM T x M5	\$2.44
KQ2Y06-01S	MALE RUN TEE 6MM T x 1/8PT	\$2.48
KQ2Y06-02S	MALE RUN TEE 6MM T x 1/4PT	\$2.64
KQ2Y06-U01	MALE RUN TEE 6MM T x 1/8 UNIFIT	\$2.84
KQ2Y08-02S	MALE RUN TEE 8MM T x 1/4PT	\$3.64



SMC Union "Y"

KQ2U01-00	UNION "Y" 1/8 T	\$3.20
KQ2U03-00	UNION "Y" 5/32 T	\$3.13
KQ2U07-00	UNION "Y" 1/4 T	\$3.02
KQ2U09-00	UNION "Y" 5/16 T	\$3.67
KQ2U11-00	UNION "Y" 3/8 T	\$6.53
KQ2U12-00	BRANCH "Y" 12MM T	\$6.51
KQ2U04-00	UNION "Y" 4MM T	\$3.13
KQ2U06-00	UNION "Y" 6MM T	\$3.02
KQ2U08-00	FITTING, BRANCH "Y"	\$3.67
KQ2U10-00	FITTING, UNION "Y"	\$3.80



SMC Union "Y"- Different Dia

KQ2U03-07	UNION "Y" DIFF. DIA. 5/32 TO 1/4	\$4.32
KQ2U06-08	UNION "Y" DIFF. DIA. 6MM TO 8MM	\$3.39
KQ2U07-11	UNION "Y" DIFF. DIA. 1/4 TO 3/8	\$5.49
KQ2U08-10	UNION "Y" DIFF. DIA. 8MM TO 10MM	\$4.17
KQ2U10-12	UNION "Y" DIFF. DIA. 10MM TO 12MM	\$5.01



SMC Branch "Y"

KQ2U01-34S	BRANCH "Y" 1/8T x 1/8NPT	\$4.62
KQ2U01-35S	BRANCH "Y" 1/8T x 1/4NPT	\$4.65
KQ2U03-34S	BRANCH "Y" 5/32T x 1/8NPT	\$3.00
KQ2U03-35S	BRANCH "Y" 5/32T x 1/4NPT	\$3.00
KQ2U07-34S	BRANCH "Y" 1/4T x 1/8NPT	\$5.10
KQ2U07-35S	BRANCH "Y" 1/4T x 1/4NPT	\$5.19
KQ2U07-36S	BRANCH "Y" 1/4T x 3/8NPT	\$5.51
KQ2U07-U03	BRANCH "Y" 1/4T x 3/8 UNIFIT	\$6.27
KQ2U11-35S	BRANCH "Y" 3/8T x 1/4NPT	\$5.80
KQ2U11-36S	BRANCH "Y" 3/8T x 3/8NPT	\$5.84
KQ2U11-37S	BRANCH "Y" 3/8T x 1/2NPT	\$6.68
KQ2U13-35S	BRANCH "Y" 1/2T x 1/4NPT	\$6.62
KQ2U13-36S	BRANCH "Y" 1/2T x 3/8NPT	\$7.33
KQ2U13-37S	BRANCH "Y" 1/2T x 1/2NPT	\$7.33



SMC Miniature Fittings

KJH01-00	STRAIGHT UNION 1/8	\$2.04
KJH01-34S	MALE CONNECTOR 1/8T x 1/8NPT	\$1.58
KJH06-M5	MALE CONNECTOR 4mmT x M5	\$1.96
KJL01-00	UNION ELBOW 1/8	\$2.10
KJL03-32	MALE ELBOW 5/32T x 10-32	\$1.76
KJL03-34S	MALE ELBOW 5/32T x 1/8NPT	\$1.76
KJL07-32	MALE ELBOW 1/4T x 10-32	\$2.44
KJL07-34S	MALE ELBOW 1/4T x 1/8NPT	\$1.94
KJS01-32	MALE CONNECTOR 1/8T x 10-32	\$2.33
KJT01-34S	Male Branch Tee 1/8T x 1/8NPT	\$2.59
KJT03-07	DIFF. DIA. UNION TEE 5/32 x 1/4	\$2.85

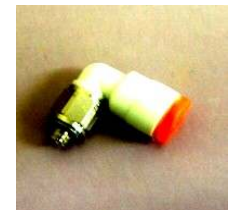

SMC Bulkhead Union

KQ2E07-00	BULKHEAD UNION, 1/4	\$3.00
KQ2E07-35	BULKHEAD CONNECTOR 1/4T x 1/4NPT	\$4.17
KQ2E09-00	BULKHEAD UNION 5/16	\$4.32
KQ2E11-00	BULKHEAD UNION, 3/8	\$5.78
KQ2E11-36	BULKHEAD CONNECTOR 3/8T x 3/8NPT	\$6.08
KQ2E13-36	BULKHEAD CONNECTOR 1/2T x 3/8NPT	\$6.88
KQ2E13-37	BULKHEAD CONNECTOR 1/2T x 1/2NPT	\$7.75
KQ2E13-00	BULKHEAD UNION, 1/2	\$6.34
KQ2E04-00	BULKHEAD UNION, 4mm	\$4.08
KQ2E06-00	BULKHEAD UNION, 6mm	\$4.29
KQ2E08-00	BULKHEAD UNION, 8mm	\$5.08
KQ2E10-00	BULKHEAD UNION, 10mm	\$6.25
KQ2E12-00	BULKHEAD UNION, 12mm	\$6.96



SMC Nipple

KQ2N03-07	REDUCING NIPPLE, 5/32 TO 1/4	\$0.65
KQ2N07-11	REDUCING NIPPLE, 1/4 TO 3/8	\$0.75
KQ2N07-99	NIPPLE, 1/4	\$0.68



SMC Plug

KQ2P-01	PLUG 1/8	\$0.51
KQ2P-03	PLUG 5/32	\$0.51
KQ2P-07	PLUG 1/4	\$0.60
KQ2P-09	PLUG 5/16	\$0.78
KQ2P-11	PLUG 3/8	\$1.05
KQ2P-13	PLUG 1/2	\$1.50
KQ2P-04	PLUG 4MM	\$0.51
KQ2P-06	PLUG 6MM	\$0.60



SMC Plug In Reducer

KQ2R01-03	FITTING, PLUG-IN REDUCER, 5/32 TO 1/8	\$1.20
KQ2R03-07	FITTING, PLUG-IN REDUCER 1/4 TO 5/32	\$1.25
KQ2R07-09	FITTING, PLUG-IN REDUCER 5/16 TO 1/4	\$1.28
KQ2R07-11	FITTING, PLUG-IN REDUCER 3/8 TO 1/4	\$1.34
KQ2R09-11	FITTING, PLUG-IN REDUCER 3/8 TO 5/16	\$1.52
KQ2R11-13	FITTING, PLUG-IN REDUCER 1/2 TO 3/8	\$1.64
KQ2R04-06	FITTING, PLUG-IN REDUCER 6MM TO 4 MM	\$1.20
KQ2R06-08	FITTING, PLUG-IN REDUCER, 8MM TO 6MM	\$1.28
KQ2R06-10	FITTING, PLUG-IN REDUCER 10MM TO 6MM	\$1.34
KQ2R08-10	FITTING, PLUG-IN REDUCER 10MM TO 8MM	\$1.52



SMC Miscellaneous Tube Fittings

KDM20-01	MULTI-CONNECTOR, 20 PORT, 1/8TUBE	\$63.60
KDM20-07	MULTI-CONNECTOR, 20 PORT, 1/4TUBE	\$63.60
KGF08-02	SS FEMALE CONNECTOR 8mmT x 1/4R(PT)	\$23.47
KGL06-01S	SS MALE ELBOW 6mmT x 1/8R(PT)	\$12.42
KGL08-01S	SS MALE ELBOW 8mmT x 1/8R(PT)	\$13.49
KGS04-01S	SS INT. HEX. MALE CONN 4mmT x 1/8R(PT)	\$16.15
KGS06-01S	SS INT. HEX. MALE CONN 6mmT x 1/8R(PT)	\$17.65
KGS08-01S	SS INT. HEX. MALE CONN 8mmT x 1/8R(PT)	\$18.98
KQ2UD04-01S	FITTING, MALE DOUBLE "Y"	\$5.71
KQ2U07-99	FITTING, PLUG-IN "Y"	\$2.86
KQ2VF01-34S	FITTING, SGL BANJO, STACKABLE	\$4.36
KQ2XD04-06	FITTING, PLUG-IN REDUCER DOUBLE	\$3.93
KVH07-34S	FITTING, MALE CONNECTOR	\$1.51



Midland Brass Fittings

28-001	1/8 Brass Elbow FPT x FPT	\$1.66
28-002	1/4 Brass Elbow FPT x FPT	\$2.23
28-003	3/8 Brass Elbow FPT x FPT	\$3.05
28-004	1/2 Brass Tee	\$5.98
28-024	1/8 Brass Tee	\$1.90
28-025	1/4 Brass Tee	\$2.84
28-026	3/8 Brass Tee	\$4.07
28-028	3/4 Brass Tee	\$16.93
28-044	1/2 Brass Cross	\$16.65
28-058L	1/8 Brass Coupling	\$0.59
28-059L	1/4 Brass Coupling	\$0.94
28-060L	3/8 Brass Coupling	\$1.48
28-061L	1/2 Brass Coupling	\$2.51
28-093	1/8 Counter-Sunk Pipe Plug	\$0.53
28-094	1/4 Counter-Sunk Pipe Plug	\$0.61
28-095	3/8 Counter-Sunk Pipe Plug	\$0.68
28-096	1/2 Counter-Sunk Pipe Plug	\$1.15
28-097	3/4 Counter-Sunk Pipe Plug	\$2.94
28-102L	1/4 x 1/8 Brass Reducing Bushing	\$0.50
28-103	3/8 x 1/8 Brass Reducing Bushing	\$1.07
28-104L	3/8 x 1/4 Brass Reducing Bushing	\$0.67
28-106L	1/2 x 1/4 Brass Reducing Bushing	\$1.07
28-107L	1/2 x 3/8 Brass Reducing Bushing	\$1.05
28-110L	3/4 x 3/8 Brass Reducing Bushing	\$2.32
28-111L	3/4 x 1/2 Brass Reducing Bushing	\$2.10
28-140	1/8 x 1 1/2 Brass Nipple	\$2.39
28-155	1/2 x 3 Brass Nipple	\$2.68
28-156S	1/8 Brass Street Elbow	\$2.96
28-157S	1/4 Brass Street Elbow	\$3.25
28-158	3/8 Brass Street Elbow	\$3.54
28-159	1/2 Brass Street Elbow	\$3.83
28-188	3/4 x 3/8 Reducing Coupling	\$4.12
28-201	1/8 Brass Square Head Plug	\$4.40
28-211L	1/8 Brass Hex Nipple	\$0.43
28-212L	1/4 Brass Long Hex Nipple	\$0.64
28-213L	3/8 Brass Hex Nipple	\$1.24
28-214L	1/2 Brass Hex Nipple	\$1.98
28-216	1in Hex Nipple	\$7.65
28-220L	1/4 x 1/8 Brass Reducing Nipple	\$0.75
28-222L	3/8 x 1/4 Brass Reducing Nipple	\$1.17
28-224L	1/2 x 3/8 Brass Reducing Nipple	\$2.13
28-267	1/4 Brass Male Elbow	\$1.86
28-281	1/8 Brass Branch Tee	\$2.28
28-301	1/4 Bulkhead Fitting Short	\$4.43
28-302	1/4 Bulkhead Fitting Long	\$5.02
32-053	1/4 Barb x 1/4 Female NPT	\$0.82
40-084	3/4 x 3 Brass Nipple	\$3.47
40-086	3/4 x 4 Brass Nipple	\$4.52
40-088	3/4 x 5 Brass Nipple	\$5.55



SMC 1/8" Polyurethane Tubing

TIUB01B-33	POLYURETHANE TUBING, 1/8, 100FT, BLACK	\$9.44
TIUB01B-153	POLYURETHANE TUBING, 1/8, 500FT, BLACK	\$37.79
TIUB01BU-33	POLYURETHANE TUBING, 1/8, 100FT, BLUE	\$9.44
TIUB01BU-153	POLYURETHANE TUBING, 1/8, 500FT, BLUE	\$37.79
TIUB01C-33	POLYURETHANE TUBING, 1/8, 100FT, CLEAR	\$9.44
TIUB01C-153	POLYURETHANE TUBING, 1/8, 500FT, CLEAR	\$37.79
TIUB01R-33	POLYURETHANE TUBING, 1/8, 100FT, RED	\$9.44
TIUB01R-153	POLYURETHANE TUBING, 1/8, 500FT, RED	\$37.79



SMC 5/32"/4MM Polyurethane Tubing

TU0425B-33	POLYURETHANE TUBING, 5/32, 100FT BLACK	\$14.76
TU0425B-153	POLYURETHANE TUBING, 5/32, 500FT BLACK	\$62.65
TU0425B-305	POLYURETHANE TUBING, 5/32, 1000FT BLACK	\$109.04
TU0425BU-33	POLYURETHANE TUBING, 5/32, 100FT BLUE	\$14.76
TU0425BU-153	POLYURETHANE TUBING, 5/32, 500FT BLUE	\$62.65
TU0425BU-305	POLYURETHANE TUBING, 5/32, 1000FT BLUE	\$109.04
TU0425C-33	POLYURETHANE TUBING, 5/32, 100FT CLEAR	\$14.76
TU0425C-153	POLYURETHANE TUBING, 5/32, 500FT CLEAR	\$62.65
TU0425C-305	POLYURETHANE TUBING, 5/32, 1000FT CLEAR	\$109.04
TU0425R-33	POLYURETHANE TUBING, 5/32, 100FT RED	\$14.76
TU0425R-153	POLYURETHANE TUBING, 5/32, 500FT RED	\$62.65
TU0425R-305	POLYURETHANE TUBING, 5/32, 1000FT RED	\$109.04
TU0425Y-153	POLYURETHANE TUBING, 5/32, 500FT YELLOW	\$62.65



SMC 3/16" Polyurethane Tubing

TIUB05B-33	POLYURETHANE TUBING, 3/16, 100FT, BLACK	\$24.45
TIUB05BU-33	POLYURETHANE TUBING, 3/16, 500FT, BLUE	\$24.45

SMC 1/4" Polyurethane Tubing

TIUB07B-33	POLYURETHANE TUBING, 1/4, 100FT, BLACK	\$24.88
TIUB07B-153	POLYURETHANE TUBING, 1/4, 500FT, BLACK	\$99.45
TIUB07B-305	POLYURETHANE TUBING, 1/4, 1000FT, BLACK	\$194.29
TIUB07BU-33	POLYURETHANE TUBING, 1/4, 100FT, BLUE	\$24.88
TIUB07BU-153	POLYURETHANE TUBING, 1/4, 500FT, BLUE	\$99.45
TIUB07BU-305	POLYURETHANE TUBING, 1/4, 1000FT, BLUE	\$194.29
TIUB07C-33	POLYURETHANE TUBING, 1/4, 100FT, CLEAR	\$24.88
TIUB07C-153	POLYURETHANE TUBING, 1/4, 500FT, CLEAR	\$99.45
TIUB07C-305	POLYURETHANE TUBING, 1/4, 1000FT, CLEAR	\$194.29
TIUB07R-33	POLYURETHANE TUBING, 1/4, 100FT, RED	\$24.88
TIUB07R-153	POLYURETHANE TUBING, 1/4, 500FT, RED	\$99.45
TIUB07Y-305	POLYURETHANE TUBING, 1/4, 1000FT, YELLOW	\$194.29



SMC 3/8" Polyurethane Tubing

TIUB11B-33	POLYURETHANE TUBING, 3/8, 100FT, BLACK	\$48.48
TIUB11B-153	POLYURETHANE TUBING, 3/8, 500FT, BLACK	\$213.56
TIUB11BU-33	POLYURETHANE TUBING, 3/8, 100FT, BLUE	\$48.48
TIUB11BU-153	POLYURETHANE TUBING, 3/8, 500FT, BLUE	\$213.56
TIUB11C-33	POLYURETHANE TUBING, 3/8, 100FT, CLEAR	\$48.48
TIUB11C-153	POLYURETHANE TUBING, 3/8, 500FT, CLEAR	\$213.56
TIUB11R-33	POLYURETHANE TUBING, 3/8, 100FT, RED	\$48.48
TIUB11R-153	POLYURETHANE TUBING, 3/8, 500FT, RED	\$213.56



SMC 1/2" Polyurethane Tubing

TIUB13B-33	POLYURETHANE TUBING, 1/2, 100FT, BLACK	\$84.73
TIUB13B-153	POLYURETHANE TUBING, 1/2, 500FT, BLACK	\$377.91
TIUB13BU-33	POLYURETHANE TUBING, 1/2, 100FT, BLUE	\$84.73
TIUB13BU-153	POLYURETHANE TUBING, 1/2, 500FT, BLUE	\$377.91
TIUB13C-33	POLYURETHANE TUBING, 1/2, 100FT, CLEAR	\$84.73
TIUB13C-153	POLYURETHANE TUBING, 1/2, 500FT, CLEAR	\$377.91
TIUB13R-33	POLYURETHANE TUBING, 1/2, 100FT, RED	\$84.73
TIUB13R-153	POLYURETHANE TUBING, 1/2, 500FT, RED	\$377.91



SMC 5/32"/4mm Polyurethane Tubing

TU0425B-33	POLYURETHANE TUBING, 4MM, 100FT, BLACK	\$14.76
TU0425B-153	POLYURETHANE TUBING, 4MM, 500FT, BLACK	\$62.65
TU0425B-305	POLYURETHANE TUBING, 4MM, 1000FT, BLACK	\$109.04
TU0425BU-33	POLYURETHANE TUBING, 4MM, 100FT, BLUE	\$14.76
TU0425BU-153	POLYURETHANE TUBING, 4MM, 500FT, BLUE	\$62.65
TU0425BU-305	POLYURETHANE TUBING, 4MM, 1000FT, BLUE	\$109.04
TU0425C-33	POLYURETHANE TUBING, 4MM, 100FT, CLEAR	\$14.76
TU0425C-153	POLYURETHANE TUBING, 4MM, 500FT, CLEAR	\$62.65
TU0425C-305	POLYURETHANE TUBING, 4MM, 1000FT, CLEAR	\$109.04
TU0425R-33	POLYURETHANE TUBING, 4MM, 100FT, RED	\$14.76
TU0425R-153	POLYURETHANE TUBING, 4MM, 500FT, RED	\$62.65
TU0425R-305	POLYURETHANE TUBING, 4MM, 1000FT, RED	\$109.04
TU0425Y-153	POLYURETHANE TUBING, 4MM, 500FT, YELLOW	\$62.65



SMC 6mm Polyurethane Tubing

TU0604B-33	POLYURETHANE TUBING, 6MM, 100FT, BLACK	\$23.28
TU0604B-153	POLYURETHANE TUBING, 6MM, 500FT, BLACK	\$102.42
TU0604BU-33	POLYURETHANE TUBING, 6MM, 100FT, BLUE	\$23.28
TU0604BU-153	POLYURETHANE TUBING, 6MM, 500FT, BLUE	\$102.42
TU0604C-33	POLYURETHANE TUBING, 6MM, 100FT, CLEAR	\$23.28
TU0604C-153	POLYURETHANE TUBING, 6MM, 500FT, CLEAR	\$102.42
TU0604R-33	POLYURETHANE TUBING, 6MM, 100FT, RED	\$23.28
TU0604R-153	POLYURETHANE TUBING, 6MM, 500FT, RED	\$102.42



SMC 8mm Polyurethane Tubing

TU0805B-33	POLYURETHANE TUBING, 8MM, 100FT, BLACK	\$42.04
TU0805B-153	POLYURETHANE TUBING, 8MM, 500FT, BLACK	\$179.01
TU0805BU-33	POLYURETHANE TUBING, 8MM, 100FT, BLUE	\$42.04
TU0805BU-153	POLYURETHANE TUBING, 8MM, 500FT, BLUE	\$179.01
TU0805C-33	POLYURETHANE TUBING, 8MM, 100FT, CLEAR	\$42.04
TU0805C-153	POLYURETHANE TUBING, 8MM, 500FT, CLEAR	\$179.01
TU0805R-33	POLYURETHANE TUBING, 8MM, 100FT, RED	\$42.04
TU0805R-153	POLYURETHANE TUBING, 8MM, 500FT, RED	\$179.01



SMC 10mm Polyurethane Tubing

TU1065B-33	POLYURETHANE TUBING, 10MM, 100FT, BLACK	\$55.89
TU1065B-153	POLYURETHANE TUBING, 10MM, 500FT, BLACK	\$250.85
TU1065BU-33	POLYURETHANE TUBING, 10MM, 100FT, BLUE	\$55.89
TU1065BU-153	POLYURETHANE TUBING, 10MM, 500FT, BLUE	\$250.85
TU1065C-33	POLYURETHANE TUBING, 10MM, 100FT, CLEAR	\$55.89
TU1065C-153	POLYURETHANE TUBING, 10MM, 500FT, CLEAR	\$250.85
TU1065R-33	POLYURETHANE TUBING, 10MM, 100FT, RED	\$55.89
TU1065R-153	POLYURETHANE TUBING, 10MM, 500FT, RED	\$250.85



SMC 12mm Polyurethane Tubing

TU1208B-33	POLYURETHANE TUBING, 12MM, 100FT, BLACK	\$80.48
TU1208B-153	POLYURETHANE TUBING, 12MM, 500FT, BLACK	\$366.73
TU1208BU-33	POLYURETHANE TUBING, 12MM, 100FT, BLUE	\$80.48
TU1208BU-153	POLYURETHANE TUBING, 12MM, 500FT, BLUE	\$366.73
TU1208BU-305	POLYURETHANE TUBING, 12MM, 1000FT, BLUE	\$580.19
TU1208C-33	POLYURETHANE TUBING, 12MM, 100FT, CLEAR	\$80.48
TU1208C-153	POLYURETHANE TUBING, 12MM, 500FT, CLEAR	\$366.73
TU1208R-33	POLYURETHANE TUBING, 12MM, 100FT, RED	\$80.48
TU1208R-153	POLYURETHANE TUBING, 12MM, 500FT, RED	\$366.73

**Tubing Accessories**

TM-04	TUBING HOLDER, 4MM	\$1.37
TM-06	TUBING HOLDER, 6MM	\$1.37
TM-10	TUBING HOLDER, 10MM	\$1.92
TM-12	TUBING HOLDER, 12MM	\$2.73

SMC Flow Controls - Right Angle (Inch Size)

AS1201F-U10/32-03	FLOW CONTROL W/FITTING 10/32 X 5/32 T	\$6.12
AS1201F-U10/32-07	FLOW CONTROL W/FITTING 10/32 X 1/4 T	\$6.12
AS1201F-M5-07	FLOW CONTROL W/FITTING M5 X 1/4 T	\$6.12
NAS2201F-N01-03S	FLOW CONTROL W/FITTING 1/8 X 5/32 T	\$8.46
NAS2201F-N01-07S	FLOW CONTROL W/FITTING 1/8 X 1/4 T	\$9.09
NAS2201F-N01-09S	FLOW CONTROL W/FITTING 1/8 X 5/16 T	\$9.72
NAS2201F-N02-03S	FLOW CONTROL W/FITTING 1/4 X 5/32 T	\$9.72
NAS2201F-N02-07S	FLOW CONTROL W/FITTING 1/4 X 1/4 T	\$9.72
NAS2201F-N02-09S	FLOW CONTROL W/FITTING 1/4 X 5/16 T	\$10.35
NAS3201F-N02-07S	FLOW CONTROL W/FITTING 1/4 X 1/4 T	\$12.29
NAS3201F-N02-09S	FLOW CONTROL W/FITTING 1/4 X 5/16 T	\$12.96
NAS3201F-N02-11S	FLOW CONTROL W/FITTING 1/4 X 3/8 T	\$12.96
NAS3201F-N03-07S	FLOW CONTROL W/FITTING 3/8 X 1/4 T	\$12.29
NAS3201F-N03-09S	FLOW CONTROL W/FITTING 3/8 X 5/16 T	\$12.96
NAS3201F-N03-11S	FLOW CONTROL W/FITTING 3/8 X 3/8 T	\$12.96
NAS3211F-N03-11S	FLOW CONTROL W/FITTING 3/8 X 3/8 T	\$12.96
NAS4201F-N04-11S	FLOW CONTROL W/FITTING 1/2 X 3/8 T	\$14.85
NAS4201F-N04-13S	FLOW CONTROL W/FITTING 1/2 X 1/2 T	\$14.85



SMC Flow Controls - Right Angle (Metric)

AS1201F-M5-04	FLOW CONTROL W/FITTING, M5X4MM	\$6.12
AS1201F-M5-06	FLOW CONTROL W/FITTING, M5X6MM	\$6.12
AS1311F-M5-06	OFFSET FC W/FITTING, M5X6MM	\$6.12
AS2201F-01-04S	FLOW CONTROL W/FITTING, 1/8PTX4MM	\$8.06
AS2201F-01-06S	FLOW CONTROL W/FITTING, 1/8PTX6MM	\$8.69
AS2201F-01-08S	FLOW CONTROL W/FITTING, 1/8PTX8MM	\$9.32
AS2301F-01-06S	OFFSET FC W/FITTING, 1/8PTX6MM	\$9.09
AS2201F-01-07S	FLOW CONTROL W/FITTING, 1/8PTX1/4T	\$8.69
AS2201F-02-04S	FLOW CONTROL W/FITTING, 1/4PTX4MM	\$9.32
AS2201F-02-06S	FLOW CONTROL W/FITTING, 1/4PTX6MM	\$9.72
AS2201F-02-08S	FLOW CONTROL W/FITTING, 1/4PTX8MM	\$9.95
AS2201F-02-07S	FLOW CONTROL W/FITTING, 1/4PTX1/4T	\$9.72
AS3201F-02-10S	FLOW CONTROL W/FITTING, 1/4PTX10MM	\$12.96
AS3201F-03-06S	FLOW CONTROL W/FITTING, 3/8PTX6MM	\$11.88
AS3201F-03-08S	FLOW CONTROL W/FITTING, 3/8PTX8MM	\$12.96
AS3201F-03-10S	FLOW CONTROL W/FITTING, 3/8PTX10MM	\$12.96
AS4201F-04-10S	FLOW CONTROL W/FITTING, 1/2PTX10MM	\$14.13
AS4201F-04-12S	FLOW CONTROL W/FITTING, 1/2PTX12MM	\$14.45



SMC Flow Controls - Right Angle (Unifit)

AS2201F-U01-04	FLOW CONTROL, 1/8 UNIFIT X 4MM	\$14.13
AS2201F-U01-06	FLOW CONTROL, 1/8 UNIFIT X 6MM	\$15.57
AS2301F-U01-06	OFFSET FC, 1/8 UNIFIT X 6MM	\$15.57
AS2201F-U01-07	FLOW CONTROL, 1/8 UNIFIT X 1/4T	\$14.13
AS2201F-U01-08	FLOW CONTROL, 1/8 UNIFIT X 8MM	\$15.57
AS2201F-U01-09	FLOW CONTROL, 1/8 UNIFIT X 5/16T	\$15.57
AS2201F-U02-06	FLOW CONTROL, 1/4 UNIFIT X 6MM	\$16.29
AS2201F-U02-08	FLOW CONTROL, 1/4 UNIFIT X 8MM	\$16.29
AS3201F-U03-06	FLOW CONTROL, 3/8 UNIFIT X 6MM	\$20.61
AS3201F-U03-11	FLOW CONTROL, 3/8 UNIFIT X 3/8T	\$20.61



SMC Flow Control/w NPT Ports

NAS2000-N01	FLOW CONTROL, INLINE, 1/8NPT	\$7.20
NAS2000-N02	FLOW CONTROL, INLINE, 1/4NPT	\$7.20
NAS4000-N03	FLOW CONTROL, INLINE, 3/8NPT	\$10.17
NAS4000-N04	FLOW CONTROL, INLINE, 1/2 NPT	\$10.17
NAS3000-N03	FLOW CONTROL, INLINE, 3/8NPT	\$7.88
AS1200-M5	FLOW CONTROL, RIGHT ANGLE, M5 THREAD	\$8.91
NAS2200-N01	FLOW CONTROL, RIGHT ANGLE, 1/8 NPT	\$10.40
NAS2200-N02	FLOW CONTROL, RIGHT ANGLE, 1/4 NPT	\$10.89
NAS3200-N03	FLOW CONTROL, RIGHT ANGLE, 3/8 NPT	\$15.30
NAS4200-N04	FLOW CONTROL, RIGHT ANGLE, 1/2 NPT	\$20.70



SMC Flow Controls - Inline

AS1000-M5	FLOW CONTROL, M5	\$7.65
AS1001F-04	FLOW CONTROL 4MM T	\$11.07
AS1001F-06	FLOW CONTROL 6MM T	\$11.07
AS2001F-06	FLOW CONTROL 6MM T	\$14.63
AS2051F-06	FLOW CONTROL 6MM T	\$16.02
AS3001F-08	FLOW CONTROL 8MM T	\$22.10
AS3001F-10	FLOW CONTROL 10MM T	\$22.10
AS4001F-12	FLOW CONTROL 12MM T	\$24.39
NAS1001F-01	FLOW CONTROL 1/8 T	\$11.07
NAS1001F-03	FLOW CONTROL 5/32 T	\$11.07
NAS2001F-03	FLOW CONTROL 5/32 T	\$14.63
NAS2001F-07	FLOW CONTROL 1/4 T	\$14.63
NAS2051F-07	FLOW CONTROL 1/4 T	\$16.02
NAS3001F-07	FLOW CONTROL 1/4 T	\$22.10
NAS3001F-09	FLOW CONTROL 5/16 T	\$22.10
NAS3001F-11	FLOW CONTROL 3/8 T	\$22.10
NAS4001F-13	FLOW CONTROL 1/2 T	\$24.39



SMC Flow Control/w Built in Pilot Check

ASP330F-01-06S	FLOW CONTROL/PO CHECK, 1/8PTX6MM	\$32.31
ASP330F-N01-07S	FLOW CONTROL/PO CHECK, 1/8NPTX1/4T	\$32.31
ASP430F-02-08S	FLOW CONTROL/PO CHECK, 1/4PTX8MM	\$35.91



SMC Flow Control/w Built in Quick Exhaust

ASV220F-M5-04	FLOW CONTROL/QUICK EXH, M5X4MM	\$14.90
ASV220F-M5-06	FLOW CONTROL/QUICK EXH, M5X6MM	\$14.90
ASV310F-01-06S	FLOW CONTROL/QUICK EXH, 1/8PTX6MM	\$14.90
ASV310F-02-06S	FLOW CONTROL/QUICK EXH, 1/4PTX6MM	\$14.90
ASV410F-01-08S	FLOW CONTROL/QUICK EXH, 1/8PTX8MM	\$16.61
ASV510F-03-10S	FLOW CONTROL/QUICK EXH, 3/8PTX10MM	\$17.78
ASV510F-N03-13S	FLOW CONTROL/QUICK EXH, 3/8NPTX1/2T	\$18.32
NASV310F-N02-07S-X201	FLOW CONTROL/QUICK EXH, 1/4NPTX1/4T	\$20.66
NASV410F-N02-07S-X201	FLOW CONTROL/QUICK EXH, 1/4NPTX1/4T	\$20.66
NASV410F-N02-11S-X201	FLOW CONTROL/QUICK EXH, 1/4NPTX3/8T	\$23.18
NASV410F-N03-11S-X201	FLOW CONTROL/QUICK EXH, 3/8NPTX3/8T	\$23.90



SMC Exhaust Flow Control Muffler

NASN2-U10/32	EXHAUST FLOW CONTROL, 10-32	\$3.47
NASN2-N01	EXHAUST FLOW CONTROL, 1/8 NPT	\$4.19
NASN2-N02	EXHAUST FLOW CONTROL, 1/4 NPT	\$5.13
NASN2-N03	EXHAUST FLOW CONTROL, 3/8 NPT	\$6.98
NASN2-N04	EXHAUST FLOW CONTROL, 1/2 NPT	\$10.94



SMC Slow Start Valve

NASS100-N01	SLOW START VALVE, 1/8NPT	\$28.13
NASS300-N02	SLOW START VALVE, 1/4NPT	\$34.20
NASS300-N03	SLOW START VALVE, 3/8NPT	\$34.20
NASS500-N04	SLOW START VALVE, 1/2NPT	\$75.24

SMC Mufflers

AN120-M5	MUFFLER, M5	\$2.21
AN200-02	MUFFLER 1/4PT	\$3.83
NAN101-N01	MUFFLER 1/8 NPT	\$2.52
NAN103-N01	MUFFLER 1/8 NPT	\$2.52
NAN110-N01	MUFFLER 1/8NPTF	\$3.78
NAN200-N02	MUFFLER, 1/4NPT	\$3.83
NAN202-N02	MUFFLER, 1/4NPT	\$5.72
NAN203-N02	MUFFLER, 1/4NPT	\$2.97
NAN300-N03	MUFFLER 3/8 NPT	\$4.10
NAN303-N03	MUFFLER 3/8 NPT	\$4.01
NAN403-N04	MUFFLER 1/2 NPT	\$5.00
NAN500-N06	MUFFLER 3/4 NPT	\$13.82
AN103-KM6	MUFFLER 5MM PLUG IN	\$3.47
AN200-KM10	MUFFLER 10MM PLUG IN	\$6.80
AN200-KM11	MUFFLER 3/8 PLUG IN	\$6.80
AN200-KM8	MUFFLER, 8MM PLUG IN	\$6.80
AN300-KM10	MUFFLER 10MM PLUG IN	\$7.97
AN300-KM12	MUFFLER 12MM PLUG IN	\$7.97



SMC Quick Exhaust

AQ1500-M5	QUICK EXHAUST, M5 PORT	\$8.91
NAQ2000-N01	QUICK EXHAUST, 1/8 NPT PORT	\$14.04
NAQ2000-N02	QUICK EXHAUST, 1/4 NPT PORT	\$14.04
NAQ3000-N03	QUICK EXHAUST, 3/8 NPT PORT	\$15.80
NAQ5000-N04	QUICK EXHAUST, 1/2 NPT PORT	\$29.57



Hiwin Miniature Bearing Block

MGN07CZ0H	07MM Bearing Block	\$27.00
MGN09CZ0H	09MM Bearing Block	\$28.00
MGN09CZ1H	09MM Bearing Block	\$28.00
MGN09HZ0H	09MM Bearing Block, long type	\$28.00
MGN12CZ0H	12MM Bearing Block	\$31.00
MGN12HZ0H	12MM Bearing Block, Long	\$31.00
MGN12HZ1H	12MM Bearing Block, Long	\$31.00
MGN15CZ0H	15MM Bearing Block	\$34.00
MGN15HZ0H	15MM Bearing Block, Long	\$34.00

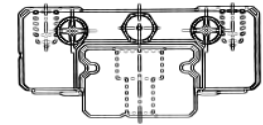

Hiwin Miniature Wide Bearing Block

MGW07CZ0HM	07MM Bearing Block, Wide	\$34.00
MGW07HZ0HM	07MM Bearing Block, Wide	\$34.00
MGW09HZ0HM	09MM Bearing Block, Wide	\$35.00
MGW12CZ0HM	12MM Bearing Block, Wide	\$36.00
MGW12HZ0HM	12MM Bearing Block, Wide	\$36.00
MGW15CZ0HM	15MM Bearing Block, Wide	\$48.00
MGW15HZ0HM	15MM Bearing Block, Wide	\$48.00

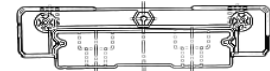

Hiwin Miniature Rail

Price/100mm

MGNR07R0600H	MGN Rail, 07mm x 600mm	\$16.00
MGNR09R0600H	MGN Rail, 09mm x 600mm	\$17.00
MGNR12R1000H	MGN Rail, 12mm x 1000mm	\$18.00
MGNR15R1000H	MGN Rail, 15mm x 1000mm	\$19.00

Hiwin Miniature Wide Rail

Price/100mm

MGWR07R0600H	MGW Wide Rail, 07mm x 600mm	\$25.00
MGWR09R0600H	MGW Wide Rail, 09mm x 600mm	\$29.00
MGWR12R1000H	MGW Wide Rail, 12mm x 1000mm	\$30.00
MGWR15R1000H	MGW Wide Rail, 15mm x 1000mm	\$50.00

Hiwin Medium Duty Rectangular Block

AGH15CAZ0H	15MM Bearing Block, Square	\$40.00
AGH15CAZ1H	15MM Bearing Block, Square	\$40.00
AGH15SAZ0H	15MM Bearing Block, 2 Bolt Square	\$39.00
AGH20CAZ0H	20MM Bearing Block, Square	\$50.00
AGH20CAZ1H	20MM Bearing Block, Square	\$50.00
AGH20SAZ0H	20MM Bearing Block, 2 Bolt Square	\$48.00
AGH20SAZ1H	20MM Bearing Block, 2 Bolt Square	\$48.00
AGH25CAZ0H	25MM Bearing Block, Square	\$62.00
AGH25CAZ1H	25MM Bearing Block, Square	\$62.00
AGH25SAZ0H	25MM Bearing Block, 2 Bolt Square	\$60.00
AGH30CAZ0H	30MM Bearing Block, Square	\$75.00
KK Scraper	KK Scraper Kit Adder Price	\$30.00
ZZ Scraper	ZZ Scraper Kit Adder Price	\$30.00

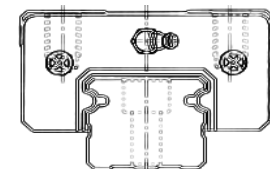

Hiwin Medium Duty Rail

Price/100mm

AGR15R2000H	AG Rail, 15mm x 2000mm	\$10.00
AGR15T2000H	AG Rail, T Style, 15mm x 2000mm	\$10.00
AGR20R3000H	AG Rail, 20mm x 3000mm	\$11.00
AGR25R4000H	AG Rail, 25mm x 4000mm	\$12.00
AGR25T4000H	AG Rail, T Style, 25mm x 4000mm	\$12.00
AGR30R4000H	AG Rail, 30mm x 4000mm	\$14.00
AGR30T4000H	AG Rail, T Style, 30mm x 4000mm	\$14.00

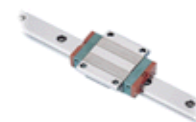

Hiwin Medium Duty Flange Block

AGW15CAZ0H	15MM Bearing Block, Flange	\$40.00
AGW15SAZ0H	15MM Bearing Block, 2 Bolt Flange	\$39.00
AGW20CAZ0H	20MM Bearing Block, Flange	\$50.00
AGW20SAZ0H	20MM Bearing Block, 2 Bolt Flange	\$48.00
AGW25CAZ0H	25MM Bearing Block, Flange	\$62.00
AGW25CBZ0H	25MM Bearing Block, Flange, Through Hole type	\$62.00
AGW25SAZ0H	25MM Bearing Block, 2 Bolt Flange	\$60.00
AGW30CAZ0H	30MM Bearing Block, Flange	\$75.00
AGW30CBZ0H	30MM Bearing Block, Flange, Through Hole type	\$75.00
KK SCRAPER	KK Scraper Kit Adder Price	\$30.00
ZZ SCRAPER	ZZ Scraper Kit Adder Price	\$30.00

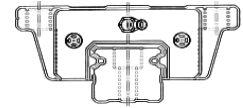

Hiwin Heavy Duty Rectangular Block

HGH15CAZ0H	15MM Bearing Block, Square	\$38.00
HGH20CAZ0H	20MM Bearing Block, Square	\$47.00
HGH20HAZ0H	20MM Bearing Block, Heavy Duty	\$64.00
HGH25CAZ0H	25MM Bearing Block, Square	\$59.00
HGH25HAZ0H	25MM Bearing Block, Square, Heavy Duty	\$83.00
HGH30CAZ0H	30MM Bearing Block, Square	\$69.00
HGH30HAZ0H	30MM Bearing Block, Square, Heavy Duty	\$93.00
HGH35CAZ0H	35MM Bearing Block, Square	\$85.00
HGH45CAZ0H	45MM Bearing Block, Square	\$107.00
HGH45HAZ0H	45MM Bearing Block, Heavy Duty	\$140.00
HGH55CAZ0H	55MM Bearing Block, Square	\$155.00
KK Scraper	KK Scraper Kit Adder Price (15 - 35mm)	\$30.00
ZZ Scraper	ZZ Scraper Kit Adder Price (15 - 35mm)	\$30.00
KK Scraper	KK Scraper Kit Adder Price (45 - 55mm)	\$45.00
ZZ Scraper	ZZ Scraper Kit Adder Price (45 - 55mm)	\$45.00

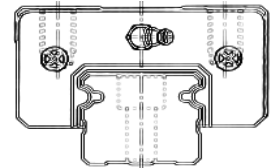

Hiwin Heavy Duty Flange Block

HGW15CAZ0H	15MM Bearing Block, Flange	\$38.00
HGW15CBZ0H	15MM Bearing Block, Flange, Mt Below	\$38.00
HGW20CAZ0H	20MM Bearing Block, Flange	\$47.00
HGW20CBZ0H	20MM Bearing Block, Flange, Mt Below	\$47.00
HGW25CAZ0H	25MM Bearing Block, Flange	\$59.00
HGW25HAZ0H	25MM Bearing Block, Flange, Heavy Load	\$83.00
HGW30CAZ0H	30MM Bearing Block, Flange	\$69.00
HGW30HAZ0H	30MM Bearing Block, Flange, Heavy Load	\$93.00
HGW35CAZ0H	35MM Bearing Block, Flange	\$85.00
HGW35HAZ0H	35MM Bearing Block, Flange, Heavy Load	\$117.00
HGW45CAZ0H	45MM Bearing Block, Flange	\$107.00
HGW45CBZ0H	45MM Bearing Block, Flange, Mt from Bottom	\$107.00
HGW45HAZ0H	45MM Bearing Block, Flange, Heavy Ld	\$140.00
HGW55CAZ0H	55MM Bearing Block, Flange	\$155.00
KK Scraper	KK Scraper Kit Adder Price (15 - 35mm)	\$30.00
ZZ Scraper	ZZ Scraper Kit Adder Price (15 - 35mm)	\$30.00
KK Scraper	KK Scraper Kit Adder Price (45 - 55mm)	\$45.00
ZZ Scraper	ZZ Scraper Kit Adder Price (45 - 55mm)	\$45.00

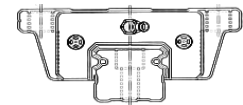

Hiwin Heavy Duty Rail

Price/100mm

HGR15R2000H	HG T-Rail, 15mm x 2000mm	\$11.00
HGR20R3000H	HG Rail, 20mm x 3000mm	\$12.00
HGR25R4000H	HG Rail, 25mm x 4000mm	\$14.00
HGR30R4000H	HG Rail, 30mm x 4000mm	\$15.00
HGR35R4000H	HG Rail, 35mm x 4000mm	\$16.00
HGR45R4000H	HG Rail, 45mm x 4000mm	\$24.00
HGR55R4000H	HG Rail, 55mm x 4000mm	\$30.00



Finder Interface Module (pre-assembled - ready to use)

38.51.0.125.0060	Finder 38 Series DIN Rail Mount Relay, 6.2mm wide, 120vac coil, 6 amp, LED and Surge Protection Diode	\$12.33
38.51.7.012.0050	Finder 38 Series DIN Rail Mount Relay, 6.2mm, 12vdc coil, 6 amp, LED and Surge Protection Diode	\$9.22
38.51.7.024.0050	Finder 38 Series DIN Rail Mount Relay, 6.2mm, 24vdc coil, 6 amp, LED and Surge Protection Diode	\$9.22
38.81.7.024.9024	Finder Solid State Relay, 24vdc input, DC output circuit	\$18.20
38.81.7.024.8240	Finder Solid State Relay, 24vdc input, AC output circuit	\$19.18



Finder Miniature PCB/Plug-In Relays

40.51.9.024.0000	Finder relay, SPDT, 24vdc coil, 10amp, 10mm wide	\$2.35
40.52.8.120.0000	Finder relay, DPDT, 120vac coil, 8 amp, 10mm wide	\$4.34
40.52.9.024.0000	Finder relay, DPDT, 24vdc coil, 8 amp, 10mm wide	\$2.79



Finder General Purpose Plug-In Relay

55.32.8.120.0050	Finder relay, DPDT, 120vac coil, 10 amp, LED, test button	\$6.25
55.32.9.024.0040	Finder relay, DPDT, 24VAC coil, 10amp, test button and mech ind	\$5.50
55.32.9.024.0080	Finder relay, DPDT, 24vdc coil, 10 amp, LED	\$6.25
55.34.8.120.0050	Finder relay, 4PDT, 120vac coil, 5 amp, LED, test button	\$6.60
55.34.9.024.0000	Finder relay, 4PDT, 24vdc coil, 5 amp	\$5.82
55.34.9.024.0040	Finder relay, 4PDT, 24VAC coil, 10amp, test button and mech ind	\$5.82
55.34.9.024.0080	Finder relay, 4PDT, 24vdc coil, 5 amp, LED PK/10	\$6.60



Finder Plug-In Power Relays

56.32.8.024.0040	Finder relay, DPDT, 24VAC coil, 12amp, test button and mech ind	\$5.55
56.32.8.024.0050	Finder relay, DPDT, 24VAC coil, 12amp, test button, mech ind and LED	\$7.40
56.32.8.120.0040	Finder relay, DPDT, 120vac coil, 12amp, test button and mech ind	\$5.55
56.32.9.024.0040	Finder relay, DPDT, 24vdc coil, 12amp, test button and mech ind	\$5.55
56.32.9.024.0080	Finder relay, DPDT, 24vdc coil, 12amp, LED	\$7.40
56.34.8.024.0000	Finder relay, 4PDT, 24VAC coil, 12amp	\$9.44
56.34.9.024.0000	Finder relay, 4PDT, 24vdc coil, 12amp	\$9.44



Finder General Purpose Relays (Octal)

60.12.8.120.0040	Finder relay, 8 pin octal, 120vac coil, DPDT, 10amp, test button/mech indicator	\$7.46
60.12.9.012.0040	Finder relay, 8 pin octal, 12vdc coil, DPDT, 10amp, test button/mech indicator	\$7.46
60.12.9.024.0040	Finder relay, 8 pin octal, 24vdc coil, DPDT, 10amp, test button/mech indicator	\$7.46
60.13.8.120.0040	Finder relay, 11 pin octal, 120vac coil, 3PDT, 10amp, test button/mech indicator	\$7.85
60.13.9.024.0040	Finder relay, 11 pin octal, 24vdc coil, 3PDT, 10amp, test button/mech indicator	\$7.85



Finder Power Plug-In Relays

62.32.8.120.0040	Finder power relay, DPDT, 120vac coil, 16amp, test button/mech indicator	\$7.46
62.33.8.120.0040	Finder power relay, 3PDT, 120vac coil, 16amp, test button/mech indicator	\$7.85



Finder Timer Modules (Use with plug-in Relays)

86.10.0.024.0000	Finder On Delay Timer Module, for use with 92, 94 & 95 sockets	\$17.11
86.00.0.240.000	Finder Multifunction Timer, 60 series relay use 90.02 & 90.03, for 62 series use 92.03 base	\$32.16



Finder Din Rail Sockets

95.05	Finder socket, din-rail, for 40.51/52/61 series relays	\$3.63
95.75	Finder socket, din-rail, for 40.51/52/61 series relays	\$3.47
94.02	Finder socket, din-rail, for 55.32 series relays	\$3.47
94.04	Finder socket, din-rail, for 55.34 series relays	\$3.47
94.14	Finder socket, PCB, for 55.34 series relays	\$7.91
96.72	Finder socket, din-rail, for 56.32 series relays	\$3.45
96.74	Finder socket, din-rail, for 56.34 series relays	\$5.31
90.20	Finder socket, din-rail, for 60.12 series relays	\$3.26
90.21	Finder socket 11 pin, din-rail, for 60.13 series relays	\$3.43
90.26	Finder screw terminal socket, din-rail, panel mount, for 60.12 series relays	\$2.86
92.03	Finder socket, din-rail, for 62.32/33 series relays	\$5.34



Timers/Step Relays

AT8N	Autonics AT8A-110 Timer, 110VAC, OnDelay, Multi-Timed, DPDT	\$38.95
AT11DN-110	Autonics Timer, 110VAC, Multi-function, Multi-time, SPDT	\$41.95
PS-08	Autonics Relay Socket, 8 Pin Octal, UL	\$2.45
AZ68	Relay Socket, 8 Pin Octal	\$4.00
PG-11	Autonics 11 pin, Timer Socket, Rear Terminal	\$2.90
20.23.8.120.0000	Finder Modular Step Relay, DPST (1 NO-1 NC), 120vac coil, DIN Rail mount	\$24.80
82.41.0.240.000	Finder Modular Timer SPDT 5A Off Delay, DIN Mount	\$31.53



Finder Accessories

093.20	Finder jumper Bar for 38 Series	\$1.82
095.71	Finder Retaining Clip for relay bases	\$0.06
93.2	Jumper for 38.51 relay (20 pole)	\$1.82
94.06	Jumper for 94.02, 94.03 & 94.04 sockets, 6 way	\$1.44
99.02.0024.98	Finder LED + Diode module for 95 Series Bases, 6-24v ac/dc	\$2.58
99.02.0230.98	Finder LED + Varistor module for 95 Series Bases, 110-240 v dc/ac	\$2.58



Altech Push Buttons - Flush

2AF1	Altech Push Button Operator, Flush Head, White	\$3.25
2AF2	Altech Push Button Operator, Flush Head, Black	\$3.25
2AF3	Altech Push Button Operator, Flush Head, Green	\$3.25
2AF4	Altech Push Button Operator, Flush Head, Red	\$3.25
2AF6	Altech Push Button Operator, Flush Head, Yellow	\$3.25
2AF8	Altech Push Button Operator, Flush Head, Blue	\$3.25



Altech Push Button - Extended Head

2AP1	Push Button Operator, Extended Head-White	\$3.25
2AP2	Push Button Operator, Extended Head-Black	\$3.25
2AP3	Push Button Operator, Extended Head-Green	\$3.25
2AP4	Push Button Operator, Extended Head-Red	\$3.25
2AP6	Push Button Operator, Extended Head-Yellow	\$3.25
2AP8	Push Button Operator, Extended Head-Blue	\$3.25



Altech Push Button - Illuminated

2ALP3-024	Illuminated PB, Ext Head Operator-Green, 24VDC	\$8.18
2ALP3-110	Illuminated PB, Ext Head Operator-Green, 110VAC	\$8.18
2ALP4-024	Illuminated PB, Ext Head Operator-Red, 24VDC	\$8.18
2ALP4-110	Illuminated PB, Ext Head Operator-Red, 110VAC	\$8.18
2ALF3-024	Illuminated PB, Flush Operator-Green, 24VDC	\$8.18
2ALF3-110	Illuminated PB, Flush Operator-Green, 110VAC	\$8.18
2ALF4-024	Illuminated PB, Flush Operator-Red, 24VDC	\$8.18
2ALF4-110	Illuminated PB, Flush Operator-Red, 110VAC	\$8.18



Altech E-Stop

2AM3	Push Button Opt, Mush Head, Spring return-Green	\$5.29
2AM4	Push Button Opt, Mush Head, Spring return-Red	\$5.29
2AML4	Push Button Opt, Mush Head, Turn to Release-Red	\$7.34
2AMPP4	Mushroom Push/Pull E-Stop Red	\$7.34
2ALMPP4-024	Red Illum Push/Pull Oper Mushroom, 24VDC	\$17.95
2ALMPP4-110	Red Illum Push/Pull Oper Mushroom, 110VAC	\$17.95



Altech Selector Switches

2AS2-1	Selector Switch, Black Lever - 2 position maintained	\$10.22
2AS2-3	Selector Switch, Black Lever - 3 position maintained	\$10.22
2AS2-2	Selector Switch, Black Lever - 2 pos, Spring Return	\$10.22
2AS2-4	Selector Switch, Black Lever - 3 pos, Spr Ret	\$11.06
2AK2-03	Selector Switch, 2 position maintained, Keyed	\$14.19
2AK2-08	Selector Switch, 3 pos maintained, Keyed	\$14.79
2AK2-10	Selector Switch, 3 position, Spring Return to Center	\$14.79
2AS2E-1	Selector Switch, Ext Black Lever, 2 Pos Maintained	\$11.06



Altech Contacts

S1	Contact Block, NO	\$2.95
S2	Contact Block, NC	\$2.95



Altech Pilot Lights

2PLB3-024	Pilot Light Head/w plated bezel-Green, 24VDC	\$6.61
2PLB3-110	Pilot Light Head/w plated bezel-Green, 110VAC	\$6.61
2PLB4-024	Pilot Light Head/w plated bezel-Red, 24VDC	\$6.61
2PLB4-110	Pilot Light Head/w plated bezel-Red, 110VAC	\$6.61
2PLB5-024	Pilot Light Head/w plated bezel-Amber, 24VDC	\$6.61
2PLB5-110	Pilot Light Head/w plated bezel-Amber, 110VAC	\$6.61
2PLB6-024	Pilot Light Head/w plated bezel-blue, 24VDC	\$6.61
2PLB6-110	Pilot Light Head/w plated bezel-blue, 110VAC	\$6.61
2PLB7-024	Pilot Light Head/w plated bezel-Clear, 24VDC	\$6.61
2PLB7-110	Pilot Light Head/w plated bezel-Clear, 110VAC	\$6.61



Altech Legend Plates

ALP01	Altech Legend Plate "START"	\$1.08
2LP02	Altech Legend Plate "STOP"	\$1.08
2LP16	Altech Legend Plate "OFF"	\$1.08
2LP07	Legend Plate "OPEN" Phenolic Tag, 1-5/8" by 1-5/8" with 22mm dia opening	\$1.08
2LP08	Legend Plate "CLOSE" Phenolic Tag, 1-5/8" by 1-5/8" with 22mm dia opening	\$1.08
2LP30	Altech Legend Plate "OFF/ON"	\$1.08
2LP36	Legend Plate Auto/OFF/Hand	\$1.08
2LP41	E-Stop Label, 60mm, yellow plastic	\$1.08

Altech Bulbs

BA9S110	Altech Bulb, 130V, Incandescent	\$1.14
BA9S24	Altech Bulb, 24V, Incandescent	\$1.14

Altech Circuit Breaker - 1 Pole, "G" Curve

1GU1	1 AMP G TRIP SINGLE POLE	\$18.50
1GU2	2 AMP G TRIP SINGLE POLE	\$18.50
1GU3	3 AMP G TRIP SINGLE POLE	\$18.50
1GU5	5 AMP G TRIP SINGLE POLE	\$18.50
1GU8	8 AMP G TRIP SINGLE POLE	\$18.50
1GU10	10 AMP G TRIP SINGLE POLE	\$18.50
1GU12.5	12.5 AMP G TRIP SINGLE POLE	\$18.50
1GU15	15 AMP G TRIP SINGLE POLE	\$18.50
1GU16	16 AMP G TRIP SINGLE POLE	\$18.50
1GU20	20 AMP G TRIP SINGLE POLE	\$18.50



Altech Circuit Breaker - 2 Pole, "G" Curve

2GU0.5	.5 AMP G TRIP TWO POLE	\$41.30
2GU1	1 AMP G TRIP TWO POLE	\$41.30
2GU2	2 AMP G TRIP TWO POLE	\$41.30
2GU2.5	2.5 AMP G TRIP TWO POLE	\$41.30
2GU3	3 AMP G TRIP TWO POLE	\$41.30
2GU5	5 AMP G TRIP TWO POLE	\$41.30
2GU8	8 AMP G TRIP TWO POLE	\$38.60
2GU10	10 AMP G TRIP TWO POLE	\$38.60
2GU12.5	12.5 AMP G TRIP TWO POLE	\$38.60
2GU15	15 AMP G TRIP TWO POLE	\$38.60
2GU16	16 AMP G TRIP TWO POLE	\$38.60
2GU20	20 AMP G TRIP TWO POLE	\$39.60



Altech Circuit Breaker - 3 Pole, "G" Curve

3GU0.5	.5 AMP G TRIP THREE POLE	\$62.90
3GU1	1 AMP G TRIP THREE POLE	\$62.90
3GU2	2 AMP G TRIP THREE POLE	\$62.90
3GU5	5 AMP G TRIP THREE POLE	\$62.90
3GU8	8 AMP G TRIP THREE POLE	\$59.10
3GU10	10 AMP G TRIP THREE POLE	\$59.10
3GU12.5	12.5 AMP G TRIP THREE POLE	\$59.10
3GU15	15 AMP G TRIP THREE POLE	\$59.10
3GU20	20 AMP G TRIP THREE POLE	\$59.10



Altech Circuit Breaker - Accessories

1P18U1/57	Altech Bus Bar, 1 Phase, 18sqmn, PIN Type, 57 Lugs	\$23.56
2P18U1/57	Altech Bus Bar, 2 Phase, 18sqmn, PIN Type, 57 Lugs	\$42.95
3P18U3/57	Altech Bus Bar, 3 Phase, 18sqmn, PIN Type, 57 Lugs	\$56.86
P5OUT	Altech Power Lugs	\$4.36
18/25CAP3P	Altech end caps for 2&3 pole bus bars	\$0.39



Altech Breakout Block

5744.2	SD-M50 I/O Breakout Block, 50 pin D-Sub to 50 point Terminal Block, Din Rail Mt	\$65.20
--------	---	---------



Altech Terminal Blocks - Single Level

CTS4U-N	6mm Grey Terminal Block	\$0.86
CTS4U-N/BU	6MM Blue Terminal Block	\$0.95
CTS4U-N/G	6mm Green Terminal Block	\$0.95
CTS4U-N/R	6mm Red Terminal Block	\$0.95
CTS4U-N/W	6mm White Terminal Block	\$0.95
CTS4U-N/Y	6mm Yellow Terminal Block	\$0.95
CTS10U	10mm Grey Terminal Block 100/PK	\$1.15



Altech Terminal Blocks - Double Level

CDL4U	Altech 100/PK Double Level Term. Block, 6mm	\$1.92
-------	---	--------

Altech Terminal Blocks - Triple Level

CTL2.5U	Altech 50/PK Triple Level Term. Block, 6mm	\$3.42
CTL2.5U-H	Altech 50/PK Triple Level Term. Block, 6mm	\$2.56

Altech Terminal Blocks - Ground

CGT10U	Altech 10mm Ground Block	\$2.20
CGT4N	Altech 6mm Ground Block, Enclosed	\$3.08
CGT4U	Altech 6mm Ground Block	\$2.98



Altech Fuse Blocks

CSFL4U	Altech Fuse Block	\$2.80
CSFL4U (L/110V)	Altech Fused Terminal w/110V LED	\$2.91
CSFL4U (L/24V)	Altech Fused Terminal w/24V LED	\$2.91
DDFL4U	Altech Fuse Term. Block	\$4.99



Altech End Plates

EP2.5/4UN	6 mm Grey End Plate for CTS4U	\$0.32
EP6/10U	10mm Grey End Plate for CTS10U	\$0.35
EPCDL4U	Grey End Plate for CDL4U	\$0.49
EPCMC2-2	Grey End Plate for CMC2-2	\$0.54
EPCSFL4U	Grey End Plate for CSFL4U	\$0.58
EPCTL2.5U	Grey End Plate for CTL2.5U	\$0.98
EPCTL2.5U-H	Grey End Plate for CTL2.5U-H	\$0.98
EPDDFL4U	Grey End Plate for DDFL4U	\$0.96

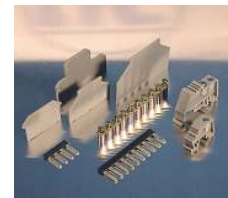

Altech Standard & Custom Marking Tags

MT10	Marking Tag, 10/strip, 100/PK, Blank	\$0.05
MT2	Marking Tag, 10/strip, 100/PK, Blank	\$0.04
MT6	Marking Tag, 10/strip, 100/PK, Blank	\$0.04
MT6/H-1	Marking Tag, 10/strip, 100/PK, , 1	\$0.04
MT6/H-1-10	Marking Tag, 10/strip, 100/PK, , 1-10	\$0.04
MT6/H-11-20	Marking Tag, 10/strip, 100/PK, , 11-20	\$0.04
MT6/H-2	Marking Tag, 10/strip, 100/PK, , 2	\$0.04
MT6/H-23	Marking Tag, 10/strip, 100/PK, , 23	\$0.04
MT6/H-3	Marking Tag, 10/strip, 100/PK, , 3	\$0.04
MT6/H-5	Marking Tag, 10/strip, 100/PK, , 5	\$0.04
MT6/H-DC NEG	Marking Tag, 10/strip, 100/PK, , "DC-"	\$0.04
MT6/H-DC PLUS	Marking Tag, 10/strip, 100/PK, , "DC+"	\$0.04
MT6/H-G	Marking Tag, 10/strip, 100/PK, , G (letter)	\$0.04
MT6/H-GRND	Marking Tag, 10/strip, 100/PK, , Ground Symbol	\$0.04
MT6/V-24V	Marking Tag, 10/strip, 100/PK, 24V	\$0.04



Altech Standard & Custom Marking Tags (Continued)

MT6/V-5	Marking Tag, 10/strip, 100/PK, 5	\$0.04
MT6/V-6	Marking Tag, 10/strip, 100/PK, 6	\$0.04
MT6/V-7	Marking Tag, 10/strip, 100/PK, 7	\$0.04
MT6/V-8	Marking Tag, 10/strip, 100/PK, 8	\$0.04
MT6/V-CLOSE	Marking Tag, 10/strip, 100/PK, Close	\$0.04
MT6/V-COM	Marking Tag, 10/strip, 100/PK, COM	\$0.04
MT6/V-GRD	Marking Tag, 10/strip, 100/PK, GRD	\$0.04
MT6/V-OPEN	Marking Tag, 10/strip, 100/PK, open	\$0.04
MT8	Marking Tag, 10/strip, 100/PK, Blank	\$0.04
	Custom Markers/customer requirements	\$0.08



Altech Jumpers

CA711/10	Altech External jumpers, 8mm 10pole	\$1.73
CA714/10	Altech Altech Ext. jumpers, 6mm	\$2.16
CA715/10	Altech Altech Ext. jumpers, 6mm	\$2.27
CA722/10	Altech 4mm 10P jumpers	\$2.88
CA722/100	Altech 4mm 10P jumpers	\$28.80
CA724/10	Altech 10mm 10P jumpers	\$3.14
CA727/10	Altech 6mm 10P Internal jumpers	\$2.42
CA729/10	Altech 8mm 10P Internal jumpers	\$2.42

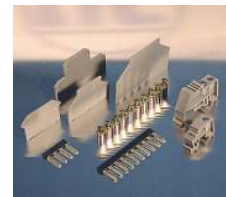

Altech Terminal Block - Accessories

CA603	Support Brackets, Angled 35deg,	\$0.84
CA702	4mm Terminal Block End Clamp	\$0.63
PP2.5/4UN	4mm Grey Isolation Partition	\$0.40
1.0M5x20F	1A Fuse	\$0.33



Distribution Blocks

38020	Dist Block, 1 Phase 230a/600v 1-in/11-out	\$41.60
38041	Dist Block, 1 Phase 115a/600v 1-in/6-out	\$18.02



ILME Multi - Pole Connectors

CAOT 24.6L	Hood, 24 Pole, 2 Lever, 1 NPT	\$14.70
CHI 16	Housing, Bulkhead, 2 levers, 16 Pole	\$14.70
CHI 16L	Housing, Bulkhead, 1 lever, 16 Pole	\$10.97
CHI 24	Housing, Bulkhead, 2 levers, 24 Pole	\$15.33
CHO 6L13	Hood, Side Entry, 6 Pole, 2 Peg PG13.5	\$5.04
CHO 10	Hood, Side Entry, 10 Pole	\$5.99
CHO 16	Hood, Side Entry, 4 Pegs, 16 Pole	\$7.25
CHO 24	Hood, Side Entry, 4 Pegs, 24 Pole	\$8.19
CHOT 16.5L	Hood, 3/4NPT Side Entry, 2 Pegs, 16 Pole	\$10.24
CHVT 16.5	Hood, Top Entry, 16 Pole, 4Peg 3/4NPT	\$7.61
CNEF 06T	Insert, 6 Pole, Female, Screw Terminal WAS CNF 06	\$5.30
CNEF 06TX	Insert, 6 Pole, Female, Screw Terminal WAS CNF 06 W	\$5.30
CNEF 10T	Insert, Female, 10 Pole (Replaces CNF 10)	\$8.20
CNEF 10TX	Insert, Female, 10 Pole (Replaces CNF 10) W/OUT PLAT	\$8.20
CNEF 16T	Insert, 16 Pole, Female (Replaces CNF 16)	\$11.50
CNEF 24T	Insert, 24 Pole, Female, Screw Terminal WAS CNF 24	\$13.76
CNEM 06T	Insert, Male, 6 Pole, Screw Terminal WAS CNM 06	\$5.41
CNEM 10T	Insert, Male, 10 Pole, Screw Terminal (Replaces CNM 10)	\$7.25
CNEM 16T	Insert, Male, 16 Pole, Screw Terminal (Replaces CNM 16)	\$9.87
CNEM 24T	Insert, Male, 24 Pole, Screw Terminal WAS CNM-24	\$13.18
CYR 16.3	Pass Through Split Hood, 3 X 0.2-.53" OD"	\$28.56
CYR 24.4	Pass Through Split Hood, 4 X 0.2 - 0.53"OD"	\$32.76



Mencom Multi-Port Distribution Blocks

JDC-84P-212-M000	Distribution Block, 8 Port, 4 Wire, MIN12 Cont., PNP	\$151.00
MIN-12FP-15-18	Cable, 12 Pole Fem Plug 300V 18AWG, 15Ft	\$87.20



Mencom Cord Grips/Cable Glands

PCG-1/2R-B	PLSTC CBL GLD 1/2NPT .394-.551	\$1.05
PCG-3/4R-B	PLSTC CBL GLD 3/4NPT .354-.630	\$1.40
PCG-07-B	PLSTC CBL GLND PG7 .118-.255"	\$0.85
PCG-11-B	PLSTC FLEX GLD PG11 .197-.393"	\$1.10
PCG-13.5-B	PLSTC CBL GLD PG13.5 .236-.472	\$1.21
PCG-16-B	PLSTC CBL GLND PG16 .394-.551	\$1.42
PCG-21-B	PLSTC CBL GLND PG21 .512-.708"	\$1.80
PCG-29-B	PLSTC CBL GLND PG29 .709-.984"	\$3.60
PCG-M20-B	M20 PLSTC CBL GLND 10 - 14MM	\$1.30



Mencom Valve Connector

VEC-520-00	DIN Form C 10/50VDC LED 9.4mm 2+E 5M Cable	\$17.30
VDC-520-00	DIN Form B 10/50VDC LED 2+E 5M Cable	\$17.30
VEJ-520-00	DIN Form C 120VAC LED 2+E 5M Cable	\$17.30
VDJ-520-00	DIN Form B 120VAC LED 2+E 5M Cable	\$17.30



Cordsets

MDC-4FP-5M	MENCOM CORDSET, 12MM, 4 WIRE, STRAIGHT, 5M	\$11.50
MDC-4FP-5M-R	MENCOM CORDSET, 12MM, 4 WIRE, RT ANGLE, 5M	\$11.50
MDC-4FP-10M-R	MENCOM CORDSET, 12MM, 4 WIRE, RT ANGLE, 5M	\$21.50
NAN-3FP-5M	MENCOM PUSH ON, 8MM, 3 WIRE, STR, 5M	\$15.19
NAN-T-3FP-5M	MENCOM SCREW TYPE, 8MM, 3 WIRE, STRAIGHT, 5M	\$13.70
NAN-T-3FP-FW	MENCOM PLUG, 8MM, 3 WIRE, STRAIGHT, FLD WIRE	\$10.10
M83RPVC-2M	ADSENS, 8MM, STRAIGHT, 2M LONG	\$6.00



Ensto Disconnect Switch

L100AD11-ST	Altech 100mm Shaft	\$2.11
L200AD11-ST	Altech 200mm Shaft	\$2.34
L300AD11-ST	Altech 300mm Shaft	\$2.81
LK11 Y/R U	Ext Pistol Grip Handle, Red/Yellow	\$10.65
OKA O.V Y/R	Door Mt Kit, for KU Series Switches	\$12.39
OKA/V LK11 Y/R	Door Mt Kit, for VKA Series Switches	\$20.35
KU325N	Altech 25 Amp Disconnect Switch	\$15.92
KU340N	Altech 40 Amp Disconnect Switch	\$16.73
KU363N	Altech 60 Amp Disconnect Switch	\$21.22
VKA380N	Altech 80 Amp Disconnect Switch	\$30.20
VKA3100N	Altech 100 Amp Disconnect Switch	\$53.86
VKA3125N	Altech 125 Amp Disconnect Switch	\$58.35
VKA3160N	Altech 150 Amp Disconnect Switch	\$66.92



Fuse Holders

2541000	ETI 30a 1P Fuse Holder Din Rail Mt, CC & Midget	\$4.70
2543000	ETI 30a 2P Fuse Holder Din Rail Mt, CC & Midget	\$7.52
2544000	ETI 30a 3PFuse Holder Din Rail Mt, CC & Midget	\$14.10



Altech Power Supplies

PS-4524	Power Supply, 24vdc, 2 amp, 45 watt	\$46.59
PS-7524	Power Supply, 24vdc, 3.2 amp, 75 watt	\$74.16
PS-12024	Power Supply, 24vdc, 5 amp, 120 watt	\$86.63
PSP-24024	Power Supply, 24vdc, 10 amp, 240 watt	\$147.33



Tecnomatic Din Rail

88537	Din Rail, 2M, 35mm x 7.5mm	\$7.00
-------	----------------------------	--------

Safety Switch

CRI200301	Safety Switch, Key Type/12mm Connection	\$60.00
-----------	---	---------

Hitachi Micro Inverter Drive

SJ200-004NFU	Inverter Drive, 1/2-3/4 HP, 230vac, 1 or 3 ph	\$228.75
SJ200-007NFU	Inverter Drive, 1 HP, 230vac, 1 or 3 ph	\$258.75
SJ200-015NFU	Inverter Drive, 2 HP, 230vac, 1 or 3 ph	\$326.25
SJ200-022NFU	Inverter Drive, 3 HP, 230vac, 1 or 3 ph	\$390.00
SJ200-037LFU	Inverter Drive, 5 HP, 230vac, 3 ph	\$438.75
SJ200-007HFU	Inverter Drive, 1 HP, 440vac, 3 ph	\$375.00
SJ200-015HFU	Inverter Drive, 2 HP, 440vac, 3 ph	\$420.00
SJ200-022HFU	Inverter Drive, 3 HP, 440vac, 3 ph	\$468.75
SJ200-040HFU	Inverter Drive, 5 HP, 440vac, 3 ph	\$525.00
SJ200-055HFU	Inverter Drive, 7.5 HP, 440vac, 3 ph	\$742.50



Stack Lights

ASGB-110Y	Autonics Rotating Beacon Yellow 110VAC with Buzzer	\$35.95
RAG-120VAC	TE Stack Light, Red/Amber/Green, 24VDC, 200mm pole	\$81.55
RAG-24VDC	TE Stack Light, Red/Amber/Green, 110VAC, 200mm pole	\$81.55
11-15	TE Incandescent Bulb 115VAC	\$6.20
11-24	TE Incandescent Bulb 24VDC	\$3.20
12-00	TE Red Steady Light Unit	\$28.00
13-00	TE Amber Incandescent Light	\$28.00
15-00	TE Green Incandescent Light	\$28.00
16-00	TE Blue Incandescent Light	\$28.00
11NB2	TE LED Bulb, Red	\$32.69
11NB3	TE LED Bulb, Amber	\$32.69
11NB5	TE LED Bulb, Green	\$63.70
11NB6	TE LED Bulb, Blue	\$63.70
73-24	T.E. Horn	\$77.00
80-10	TE Mounting Base w/100mm Pole	\$16.50
80-20	TE Mtg Base w/200mm Pole	\$16.50
90-02	TE Black Terminal Unit w/Cover	\$44.00
PREF102-R	Stack Light, LED, 24VAC/DC, 1 stack, Red	\$65.95
PREF202-RG	Stack Light, LED, 24VAC/DC, 2 stack, RG	\$102.95
PREF302-RYG	Stack Light, LED, 24VAC/DC, 3 stack, RYG	\$122.95
PREF110-R	Stack Light, LED, 110VAC, 1 stack, Red	\$65.95
PREF210-RG	Stack Light, LED, 110VAC, 2 stack, RG	\$102.95
PREF310-RYG	Stack Light, LED, 110VAC, 3 stack, RYG	\$122.95
MPZ-56E	Stack Light, Buzzer Kit for PRE Series	\$17.95
MT5C1AL-R	Stack Light, Incandescent, 24VAC/DC, Red	\$37.95
MT5C2AL-RG	Stack Light, Incandescent, 24VAC/DC, RG	\$44.95
MT5C3AL-RYG	Stack Light, Incandescent, 24VAC/DC, RYG	\$51.95
MT5C1BL-R	Stack Light, Incandescent, 110VAC, Red	\$37.95
MT5C2BL-RG	Stack Light, Incandescent, 110VAC, RG	\$44.95
MT5C3BL-RYG	Stack Light, Incandescent, 110VAC, RYG	\$51.95
MPZ-56A	Stack Light Buzzer Kit MT5C 24VAC/DC	\$17.95
MPZ-56C	Stack Light Buzzer Kit MT5C 120VAC	\$17.95
MAP-M240	Stack Light Pole 20x240mm w/ 2 mtg nuts	\$10.00
MAP-M043	Stack Light Pole 20x43mm w/ 1 mtg nut	\$3.50
MAP-N033	Stack Light Pole 20x33mm 1/2" npt	\$3.20
MAP-0240	Stack Light Pole 20x240mm, needs base	\$6.20
MAP-0038	Stack Light Pole 20x38mm, needs base	\$1.40
MAM-B070	Stack Light Base MT4, MT5, PRE Series	\$1.60
MAM-DS25	Stack Light Wall Mtg Bkt for M240, M043	\$2.50

